3. Aria.

Oboe.

Soprano.

Organo e Continuo.

Seuf- zer, Thrä- nen, Kum- mer, Noth, Seuf- zer,

Thrä - nen, ängst - lich's Seh - nen, Furcht und Tod

na - gen mein be - klemm - tes Herz, ich em - pfin - de Jamm - mer,

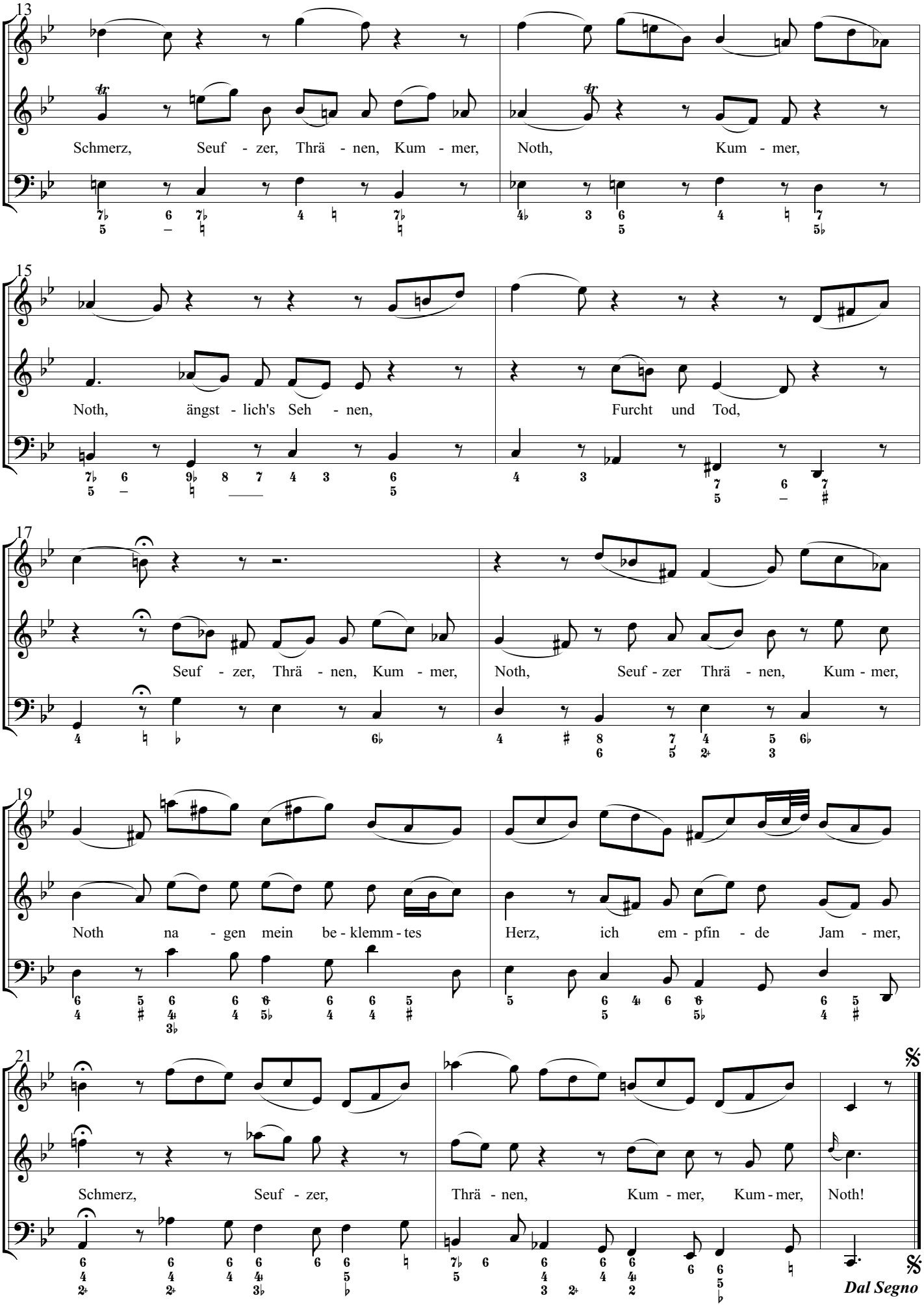
13
Schmerz, Seuf - zer, Thrä - nen, Kum - mer, Noth, Kum - mer,
15
Noth, ängst - lich's Seh - nen, Furcht und Tod,
17
Seuf - zer, Thrä - nen, Kum - mer, Noth, Seuf - zer Thrä - nen, Kum - mer,
19
Noth na - gen mein be - klemm - tes Herz, ich em - pfin - de Jam - mer,
21
Schmerz, Seuf - zer, Thrä - nen, Kum - mer, Kum - mer, Noth!
Dal Segno