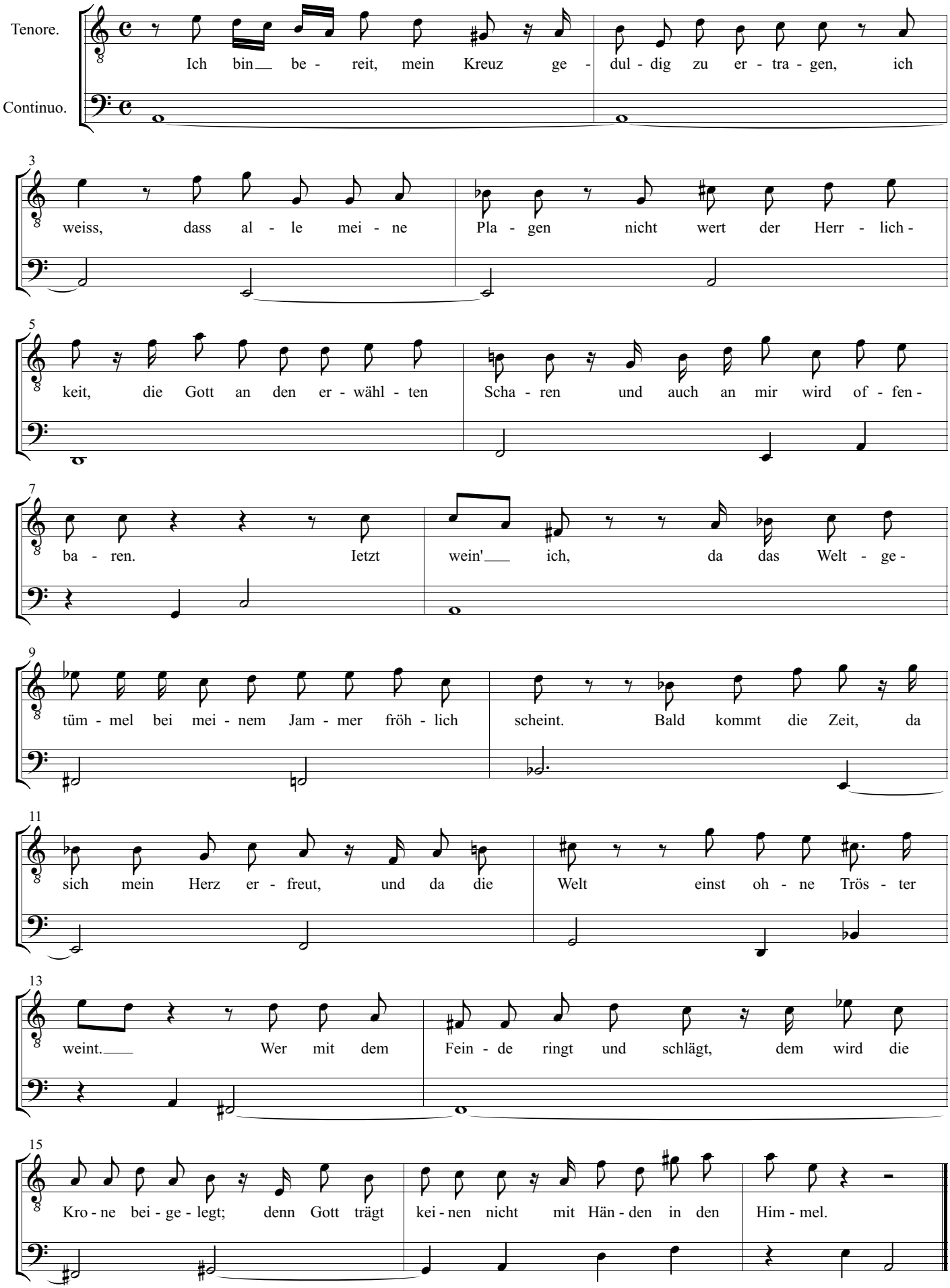6. Recitativo.