Festo Nativitatis Christi.

Gloria in excelsis Deo.

Johann Sebastian Bach
BWV 191

1. Coro.

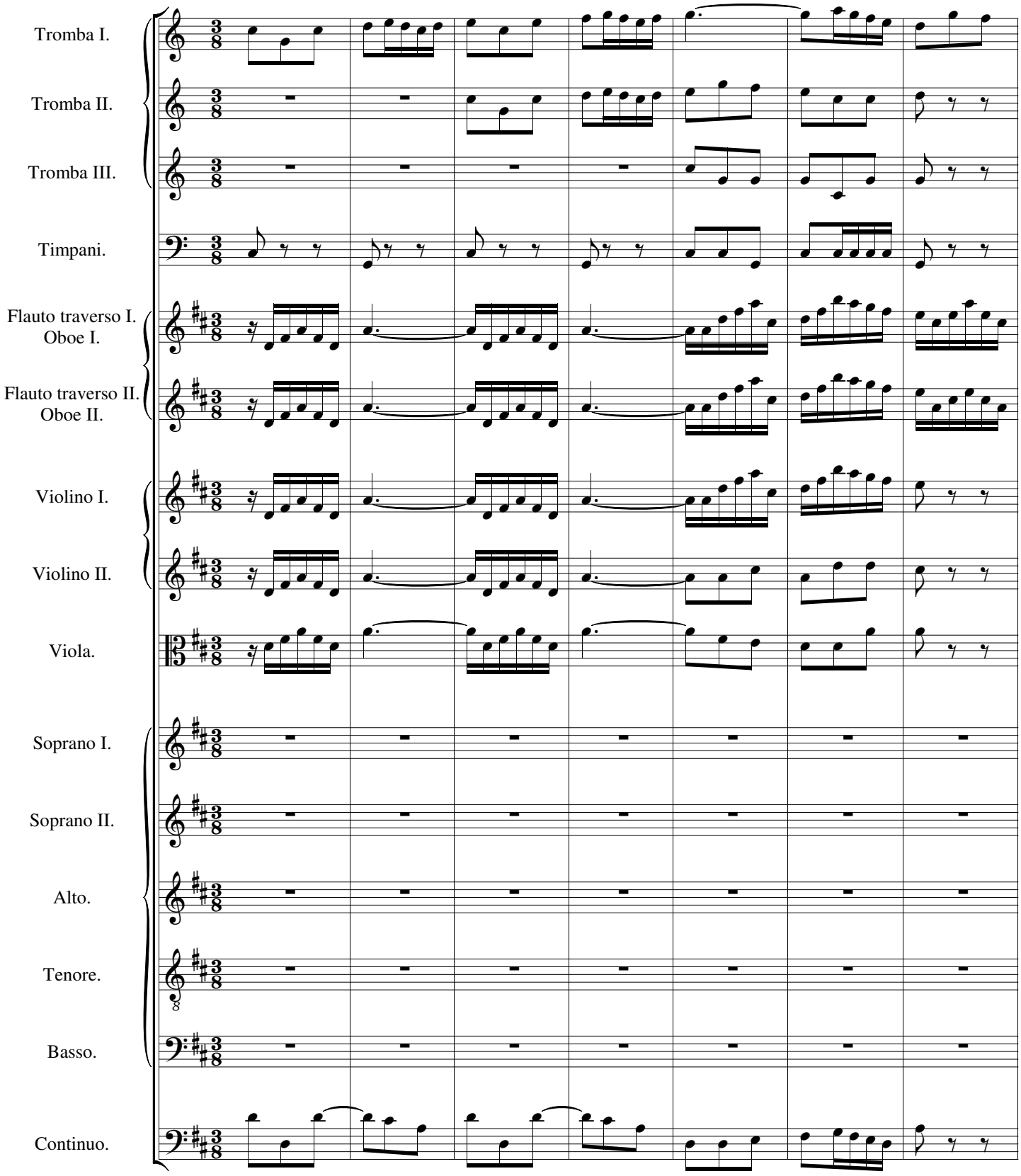

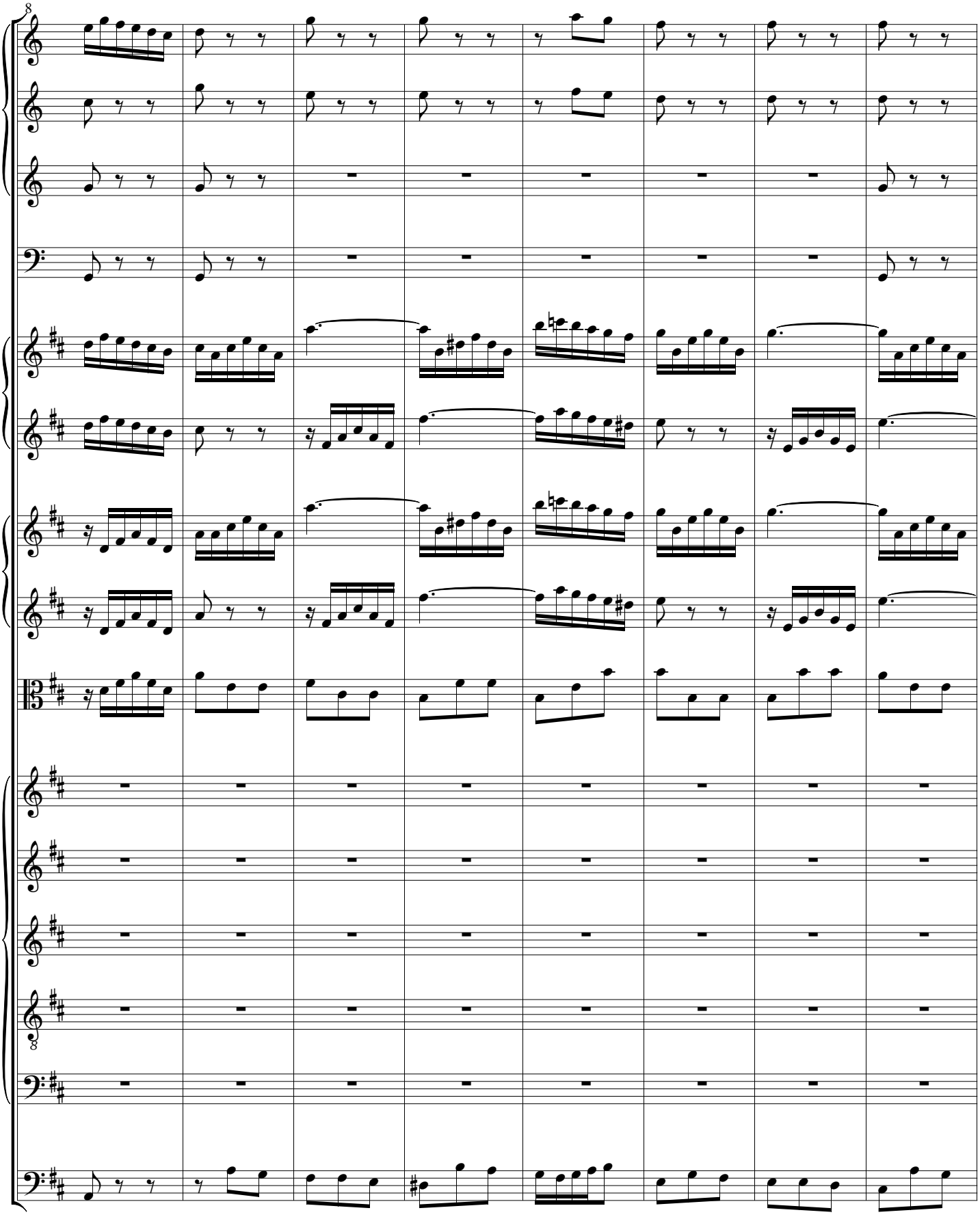

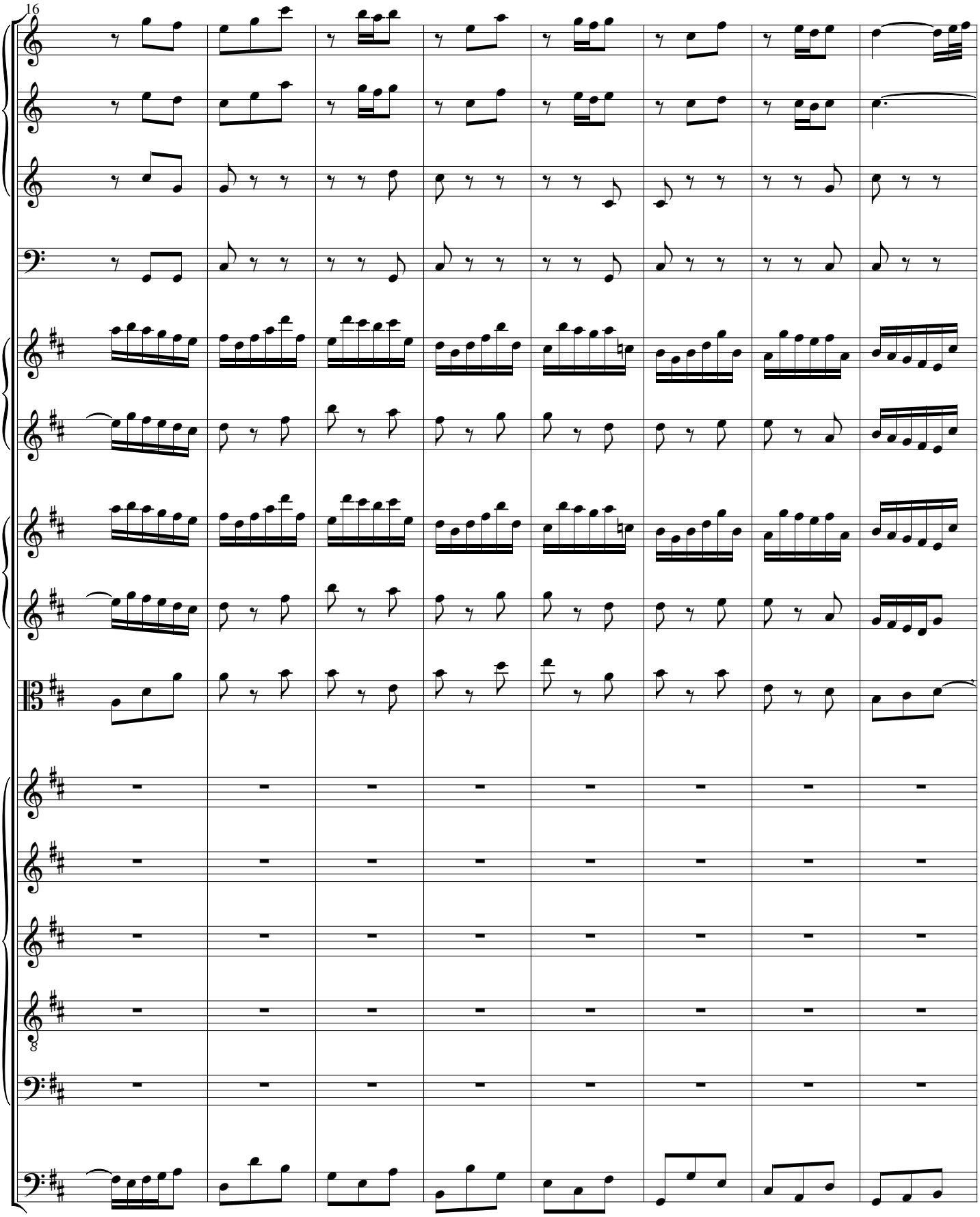
16

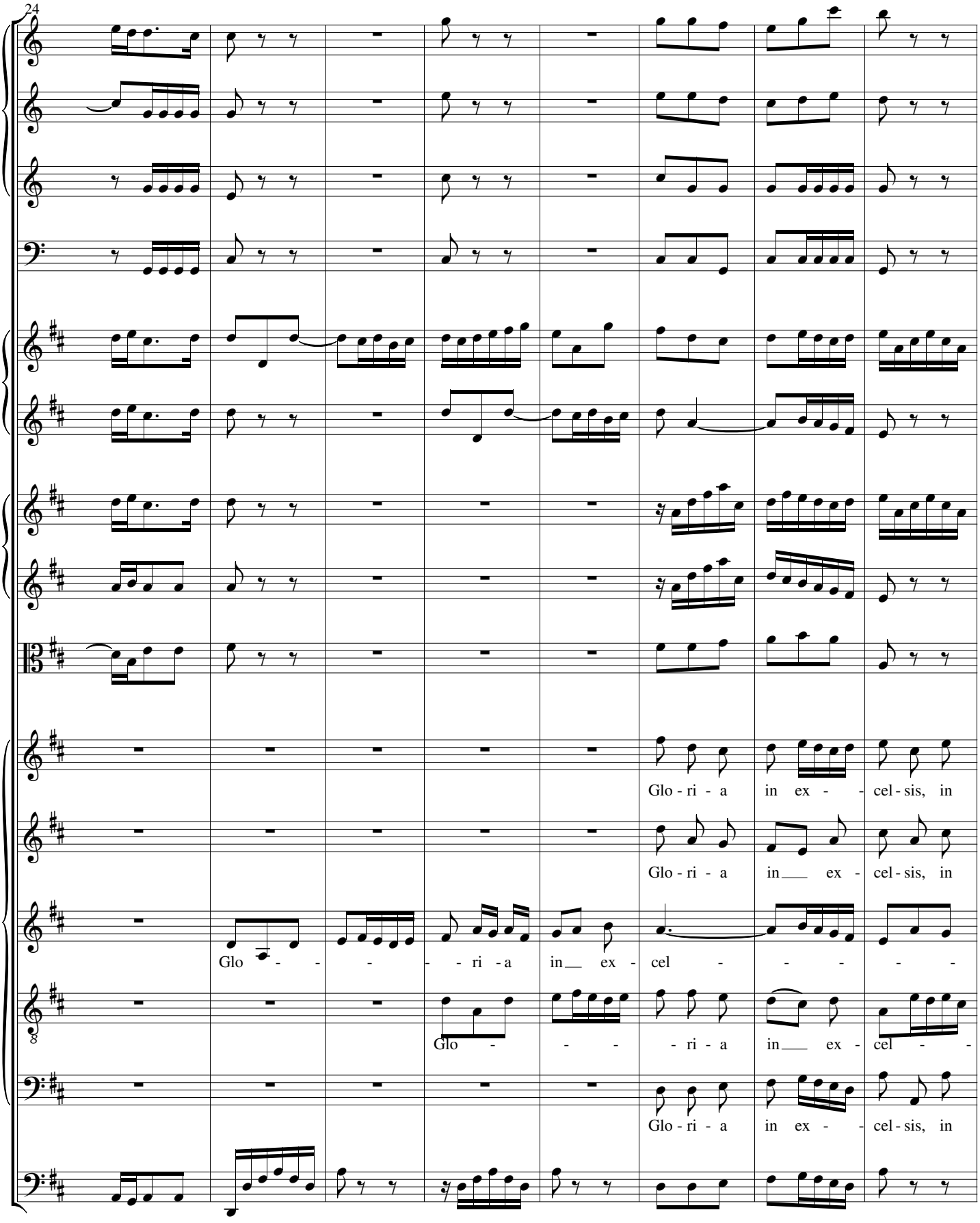
24
Glo - ri - a in ex - - cel - sis, in
Glo - ri - a in ex - cel - sis, in
Glo - - - - - ri - a in ex - cel - - - - -
Glo - - - - ri - a in ex - cel - -
Glo - ri - a in ex - - cel - sis, in

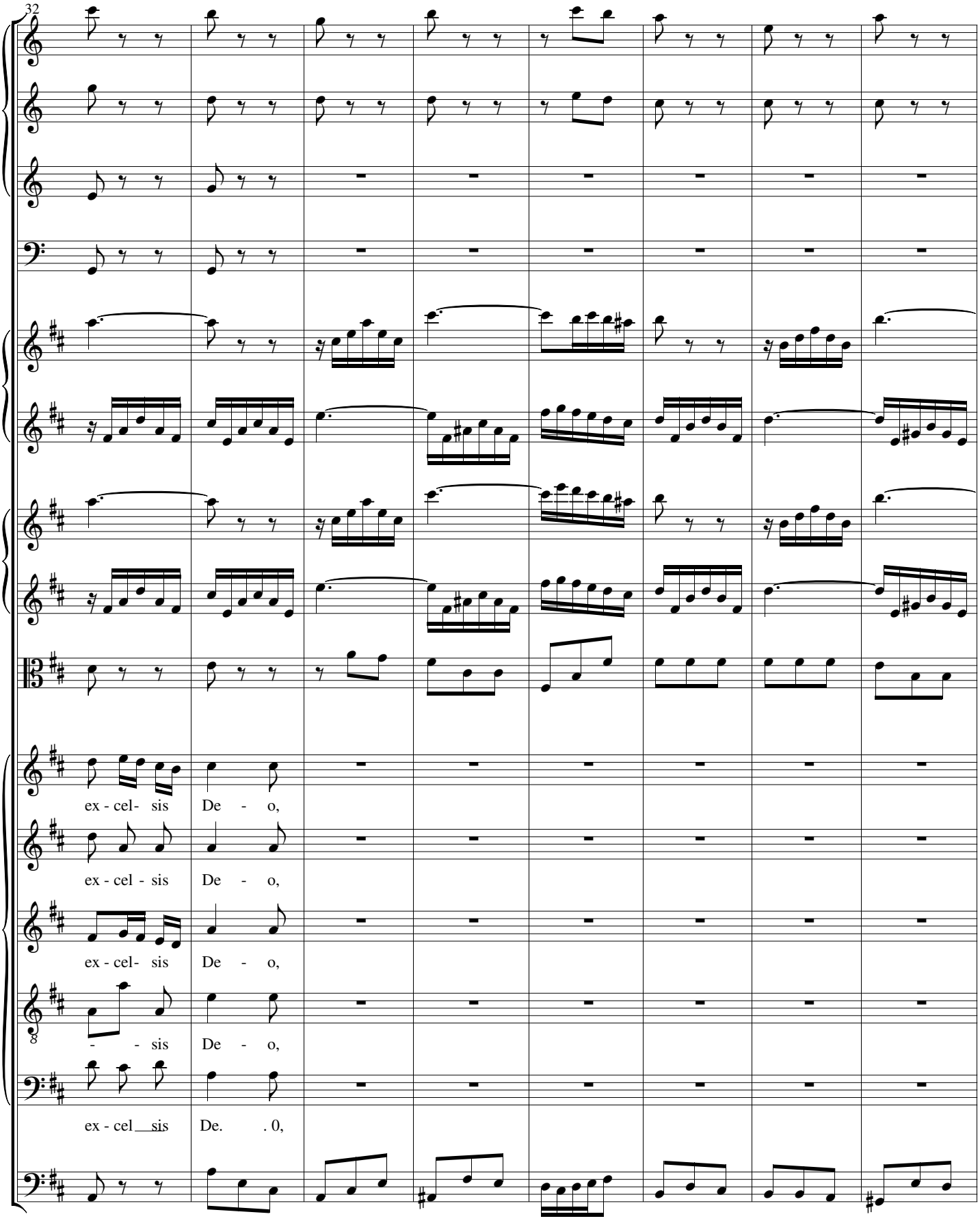
32
ex - cel- sis De - o,
ex - cel - sis De - o,
ex - cel- sis De - o,
- - sis De - o,
ex - cel sis De. . 0,

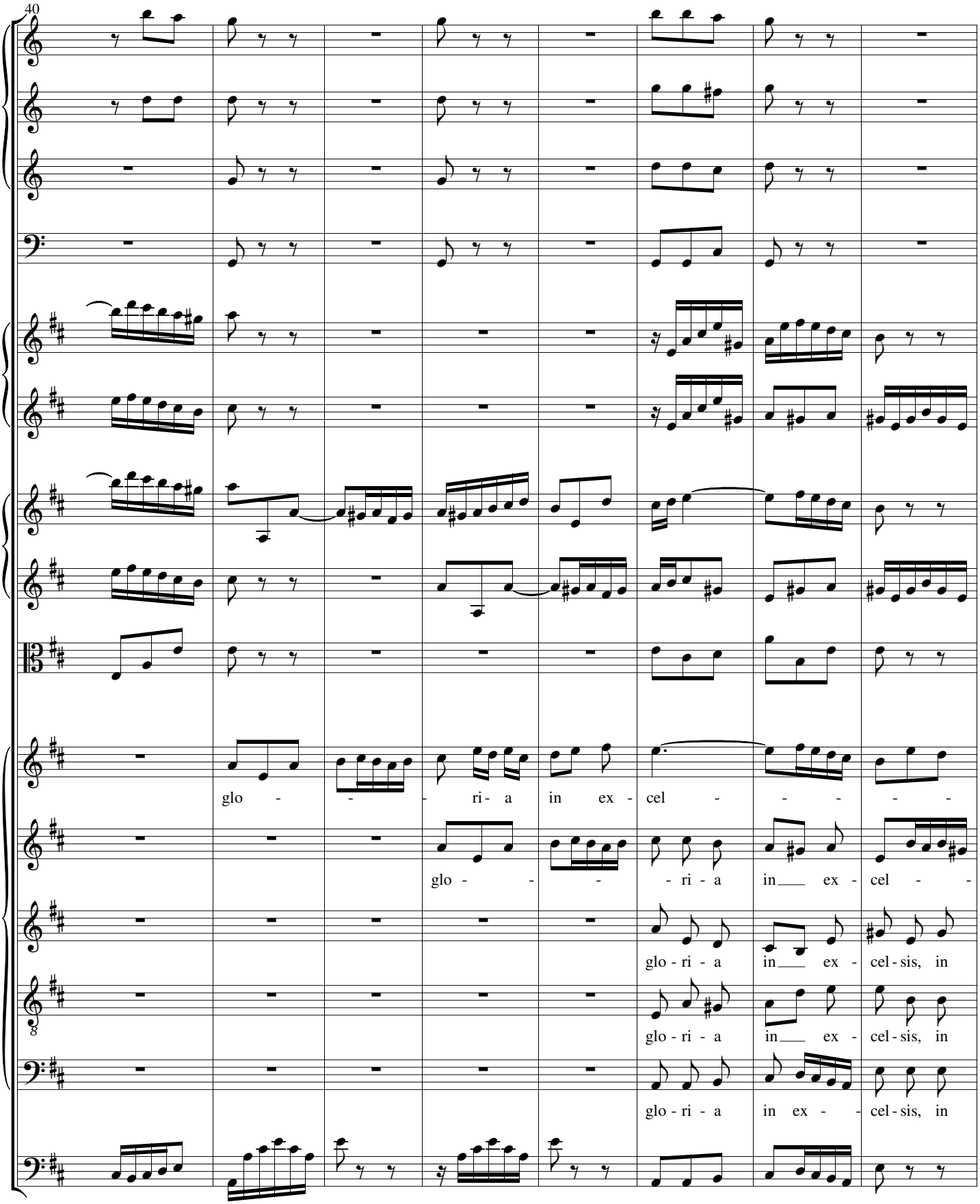
40
glo - - - ri - a in ex - cel - - - - -
glo - - - ri - a in ___ ex - cel - -
glo - ri - a in ___ ex - cel - sis, in
glo - ri - a in ___ ex - cel - sis, in
glo - ri - a in ex - - cel - sis, in

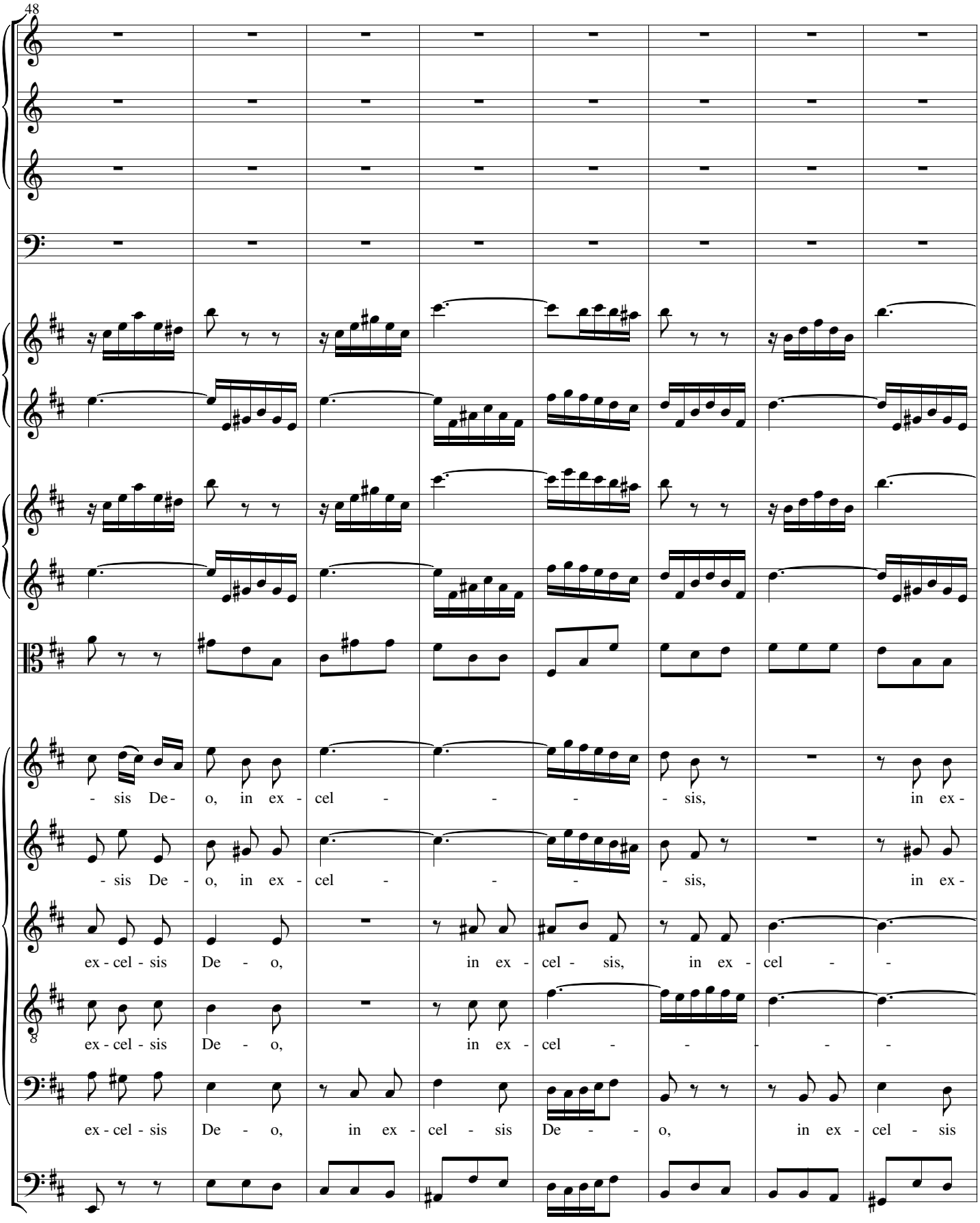
48
- sis De - o, in ex - cel - - - - sis, in ex -
- sis De - o, in ex - cel - - - - sis, in ex -
ex - cel - sis De - o, in ex - cel - sis, in ex - cel - -
ex - cel - sis De - o, in ex - cel - - - - - -
ex - cel - sis De - o, in ex - cel - sis De - - o, in ex - cel - sis

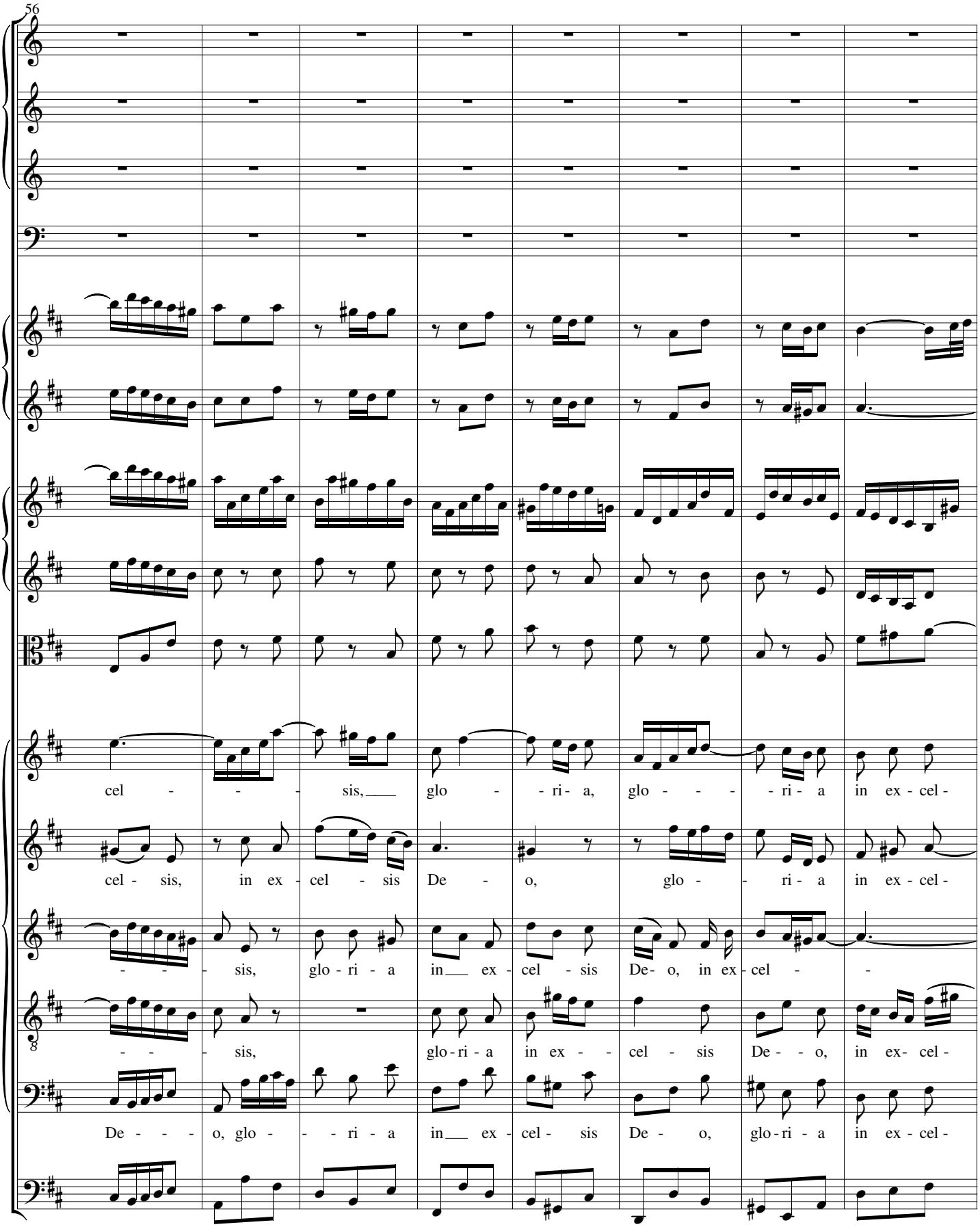
56
cel - - - sis, glo - - ri - a, glo - - - - ri - a in ex - cel -
cel - sis, in ex - cel - sis De - o, glo - - ri - a in ex - cel -
- - - sis, glo - ri - a in ex - cel - sis De - o, in ex - cel - -
- - - sis, glo - ri - a in ex - - cel - sis De - - o, in ex - cel -
De - - - o, glo - - - ri - a in ex - cel - sis De - o, glo - ri - a in ex - cel -

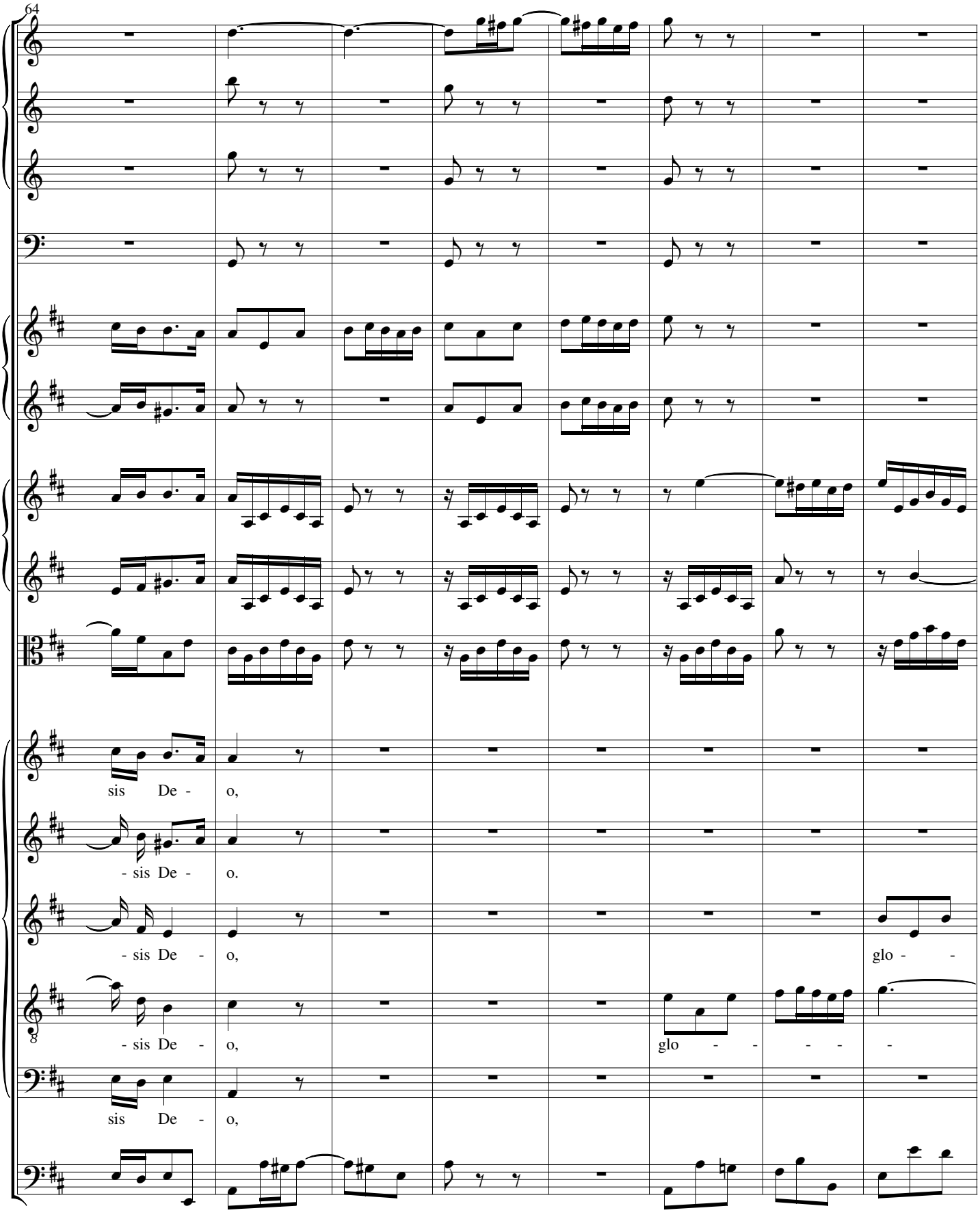
64
sis De - o,
- sis De - o.
- sis De - o,
glo - -
- sis De - o,
glo - - - - -
sis De - o,

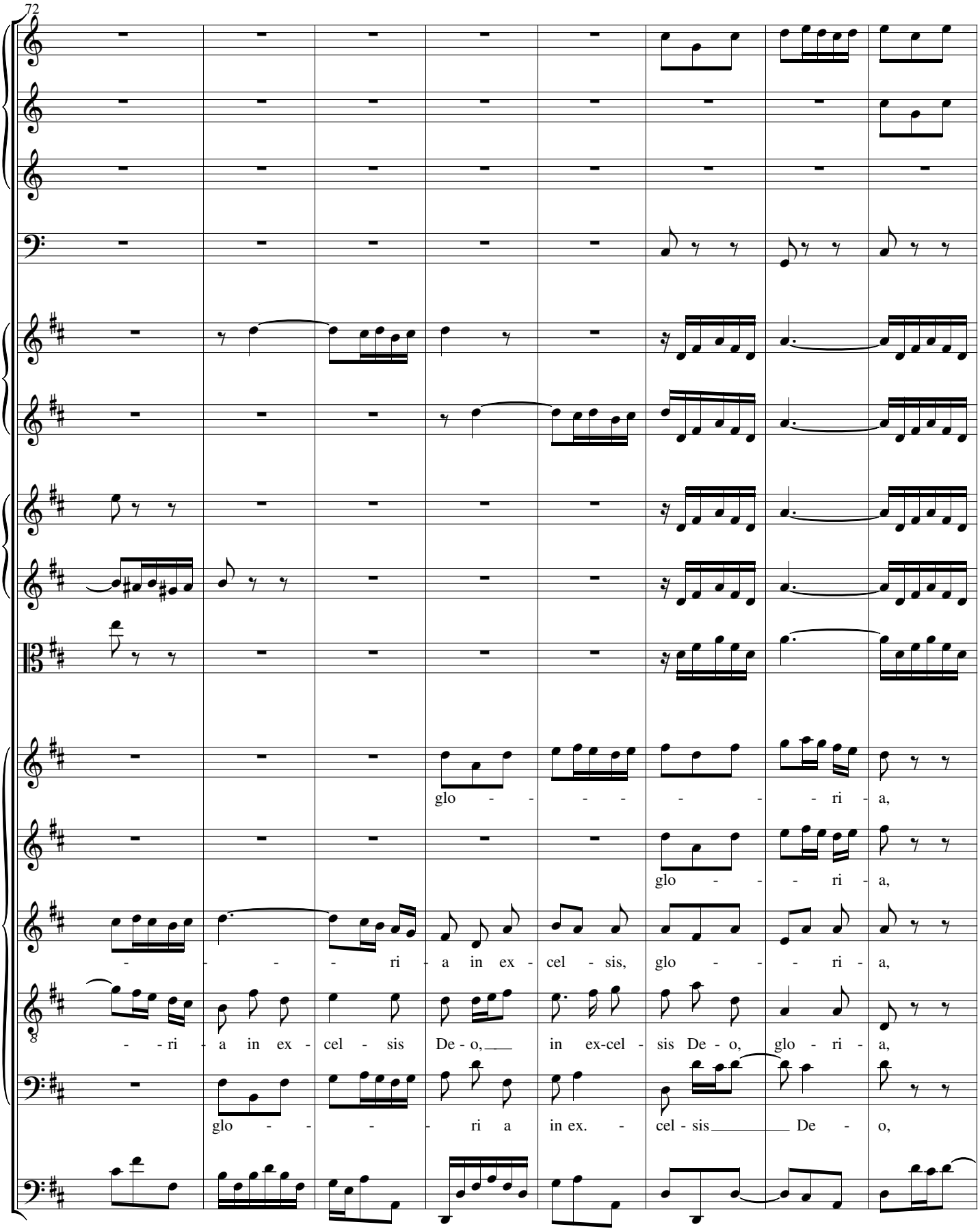
72
glo - - - - - - - ri - a,
glo - - - ri - a,
- - - - ri - a in ex - cel - sis, glo - - - ri - a,
- - ri - a in ex - cel - sis De - o, in ex-cel - sis De - o, glo - ri - a,
glo - - - - ri a in ex. - cel - sis De - o,

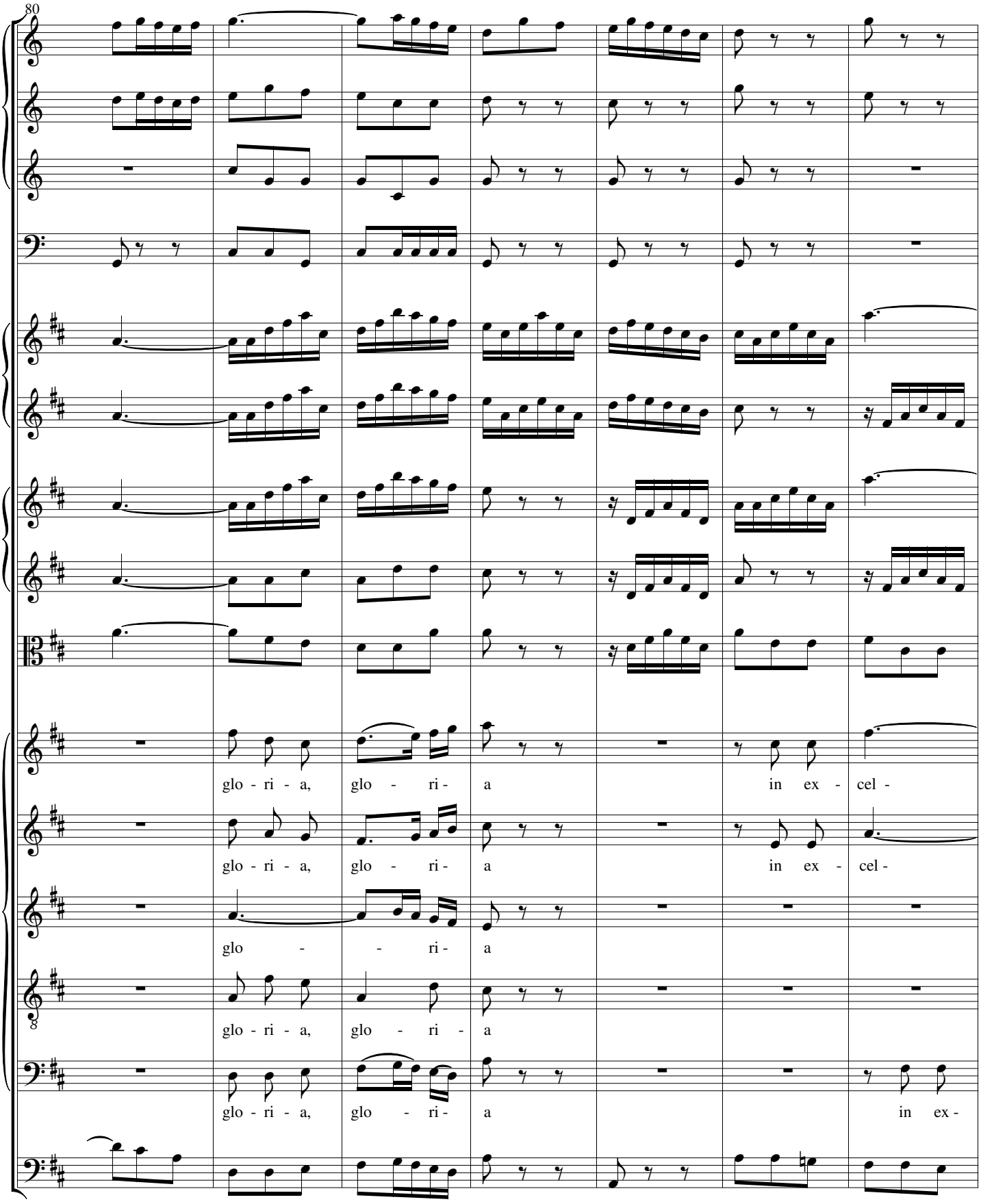
80
glo - ri - a, glo - ri - a in ex - cel -
glo - ri - a, glo - ri - a in ex - cel -
glo - - ri - a
glo - ri - a, glo - ri - a
glo - ri - a, glo - ri - a in ex -

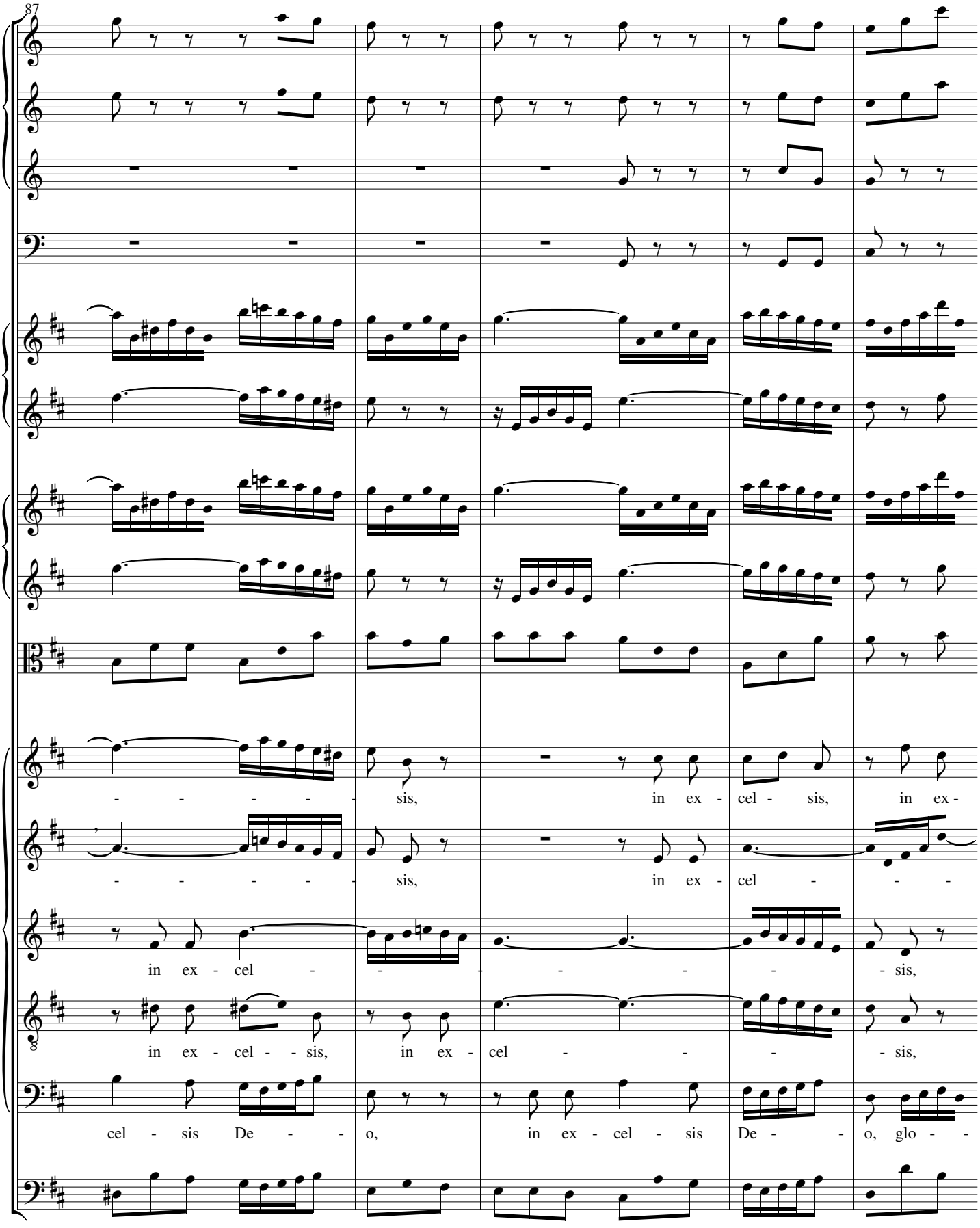
87
- - - - - - sis, in ex - cel - sis, in ex -
- - - - - - sis, in ex - cel - - -
in ex - cel - - - - - - - sis,
in ex - cel - - sis, in ex - cel - - - sis,
cel - sis De - - o, in ex - cel - sis De - - o, glo - -

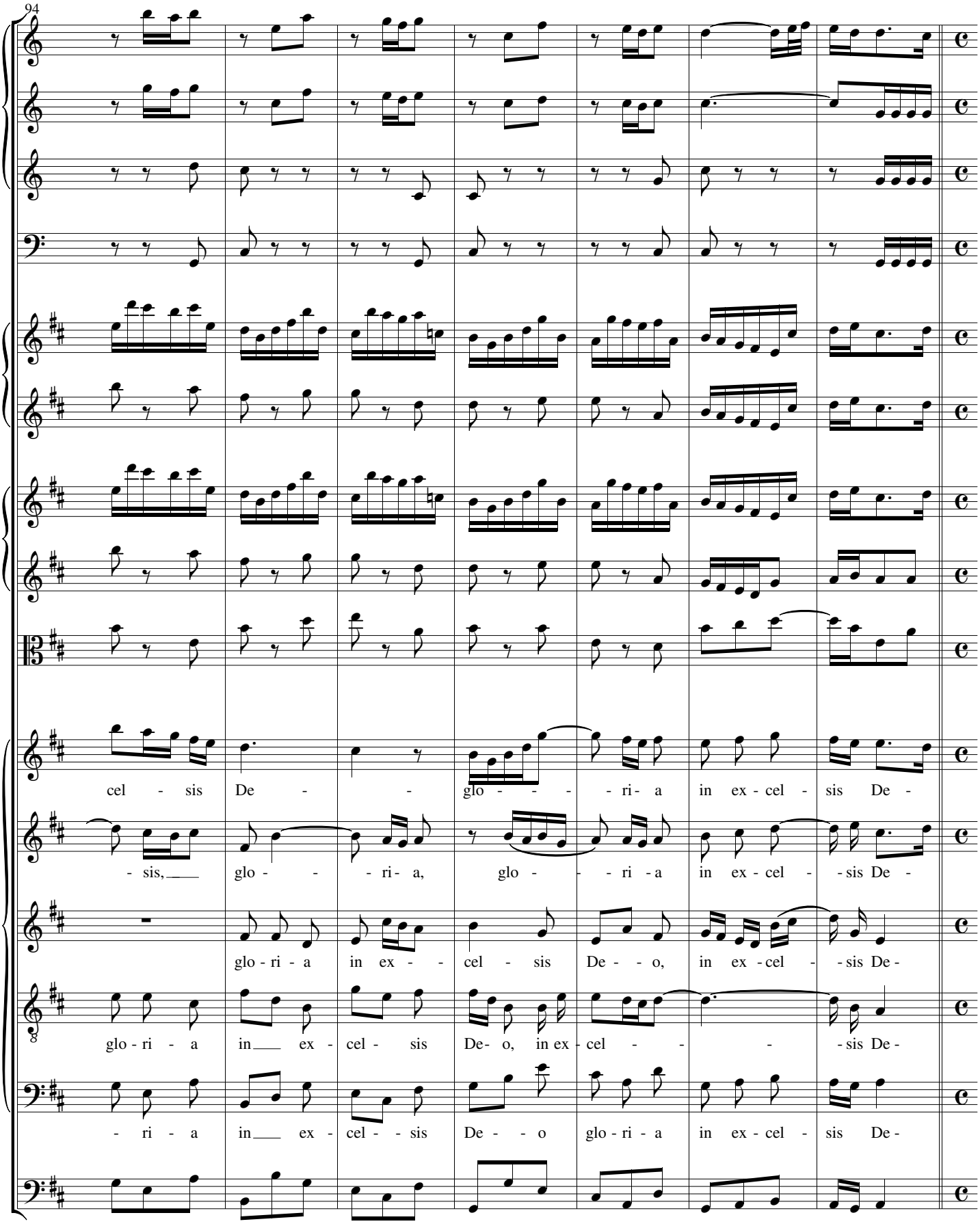
94
cel - sis De - - glo - - - ri - a in ex - cel - sis De -
- sis, glo - - - ri - a, glo - - - ri - a in ex - cel - - sis De -
glo - ri - a in ex - - cel - sis De - - o, in ex - cel - - sis De -
glo - ri - a in ex - cel - sis De - o, in ex - cel - - - - sis De -
- ri - a in ex - cel - - sis De - - o glo - ri - a in ex - cel - sis De -

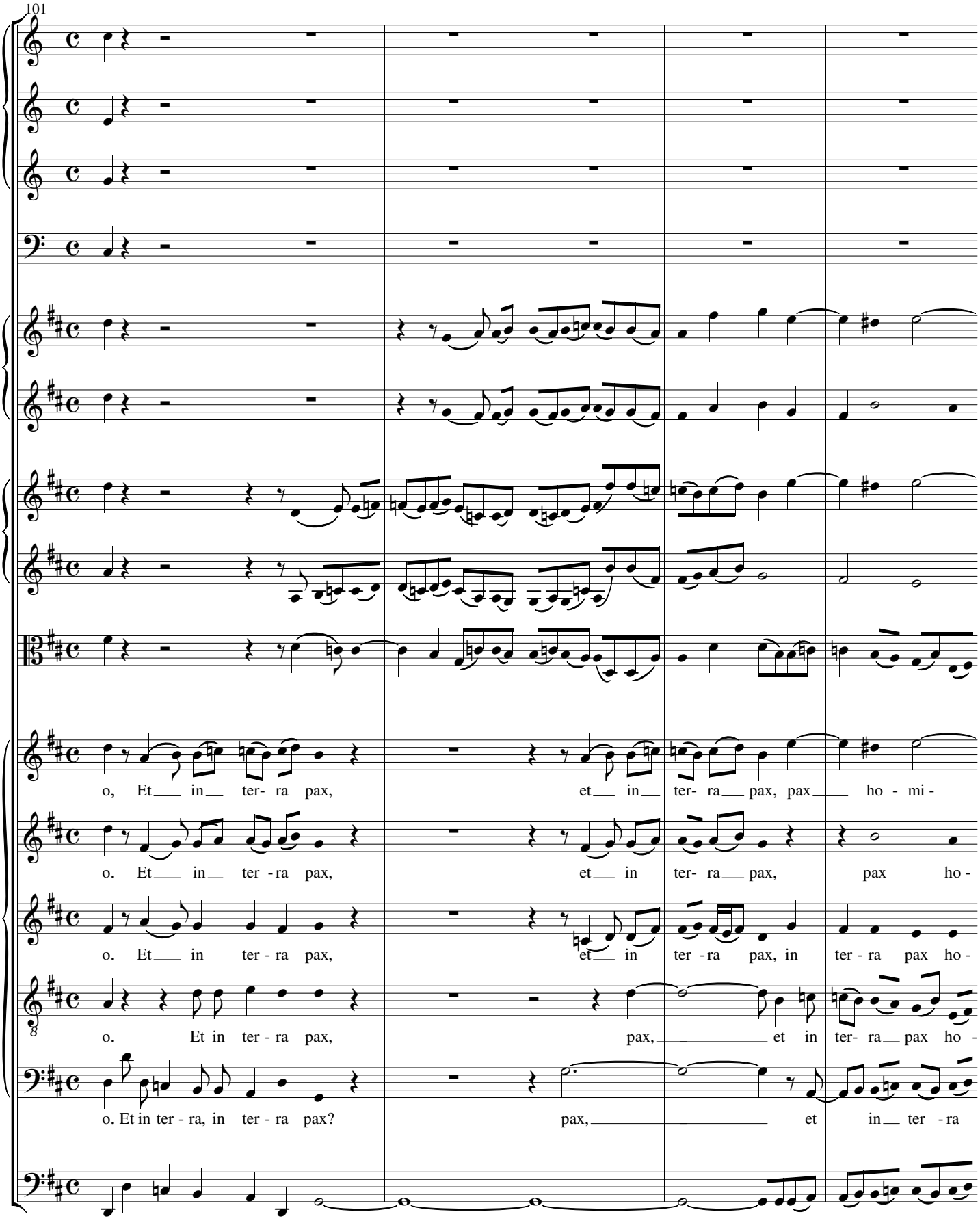
101
o, Et in ter- ra pax, et in ter- ra pax, pax ho - mi -
o. Et in ter - ra pax, et in ter- ra pax, pax ho -
o. Et in ter - ra pax, et in ter - ra pax, in ter - ra pax ho -
o. Et in ter - ra pax, pax, et in ter- ra pax ho -
o. Et in ter - ra, in ter - ra pax? pax, et in ter - ra

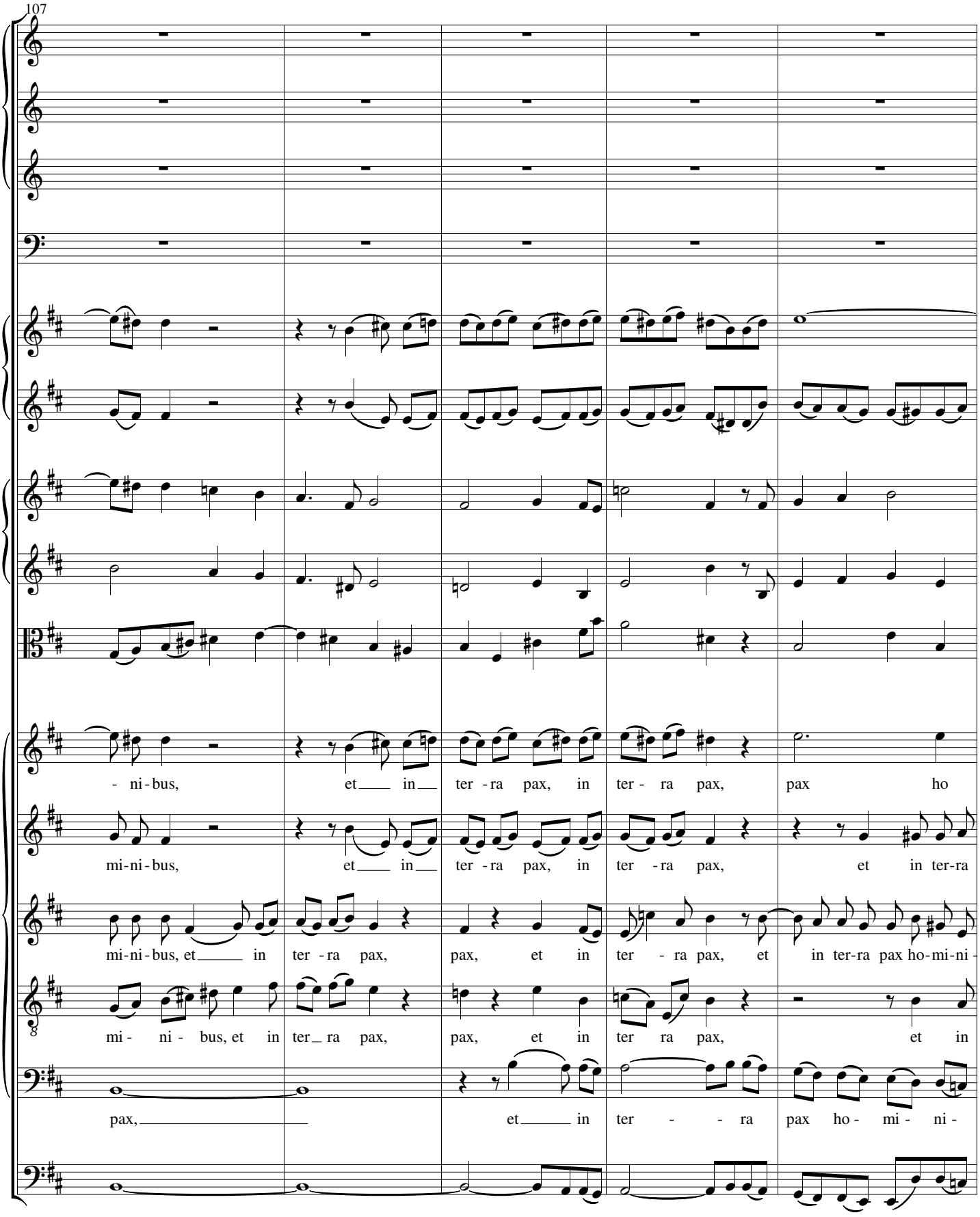
107
- ni - bus, et in ter - ra pax, in ter - ra pax, pax ho
mi - ni - bus, et in ter - ra pax, in ter - ra pax, et in ter-ra
mi - ni - bus, et in ter - ra pax, pax, et in ter - ra pax, et in ter-ra pax ho-mi-ni -
mi - ni - bus, et in ter ra pax, pax, et in ter ra pax, et in
pax, et in ter - - ra pax ho - mi - ni -

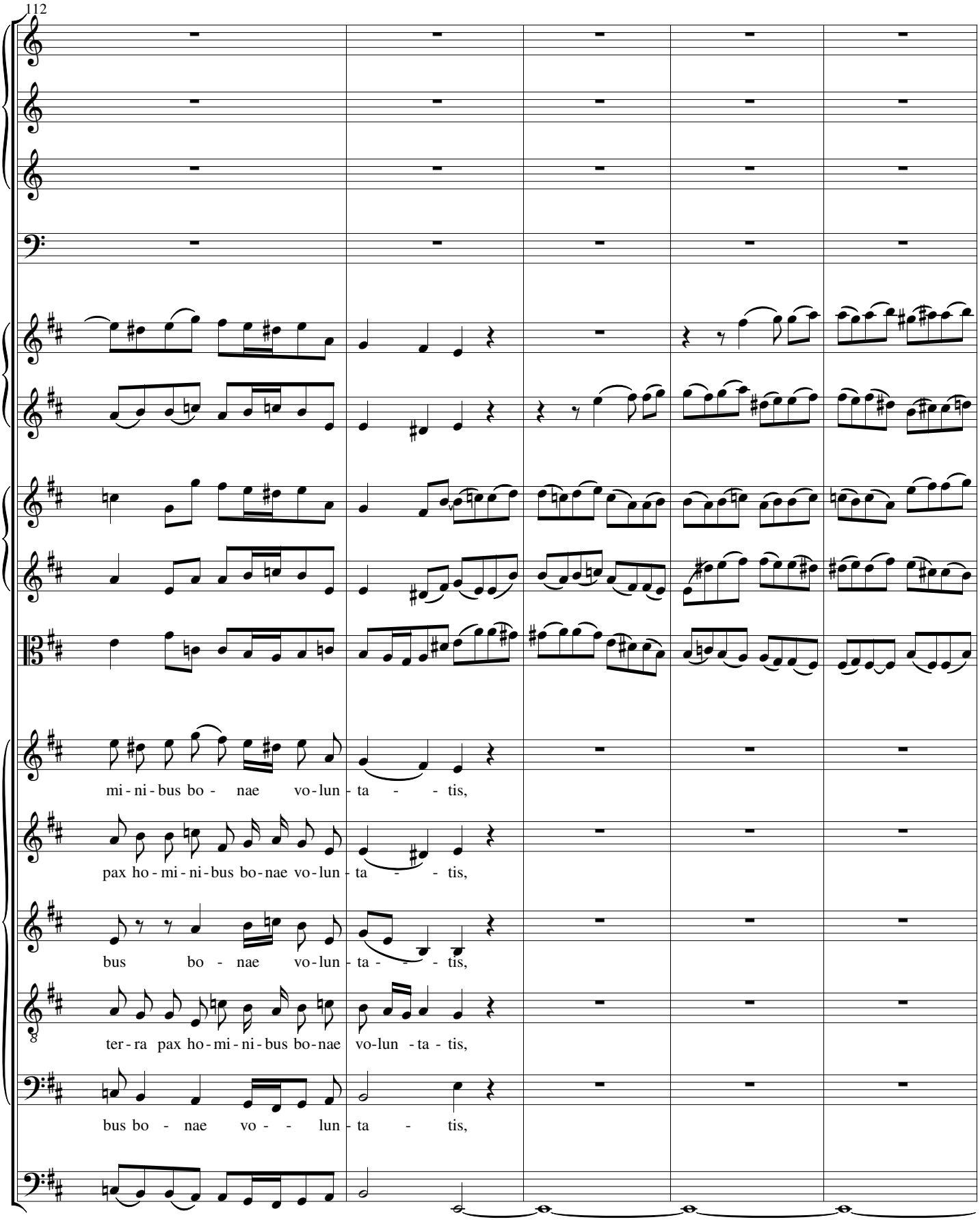
112
mi - ni - bus bo - nae vo - lun - ta - - tis,
pax ho - mi - ni - bus bo - nae vo - lun - ta - - tis,
bus bo - nae vo - lun - ta - - - tis,
ter - ra pax ho - mi - ni - bus bo - nae vo - lun - ta - tis,
bus bo - nae vo - - lun - ta - tis,

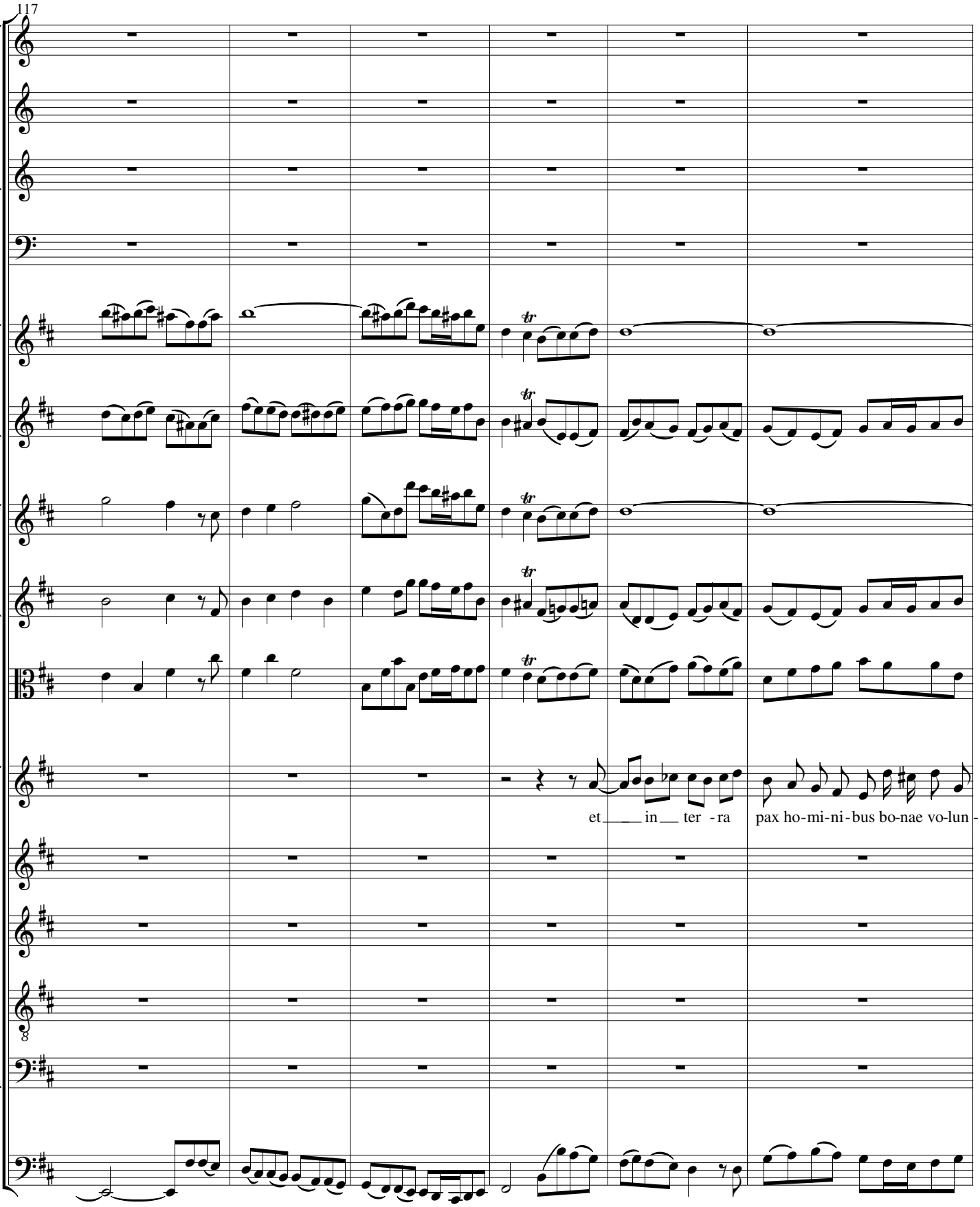
117
et ___ in __ ter - ra
pax ho-mi-ni-bus bo-nae vo-lun -

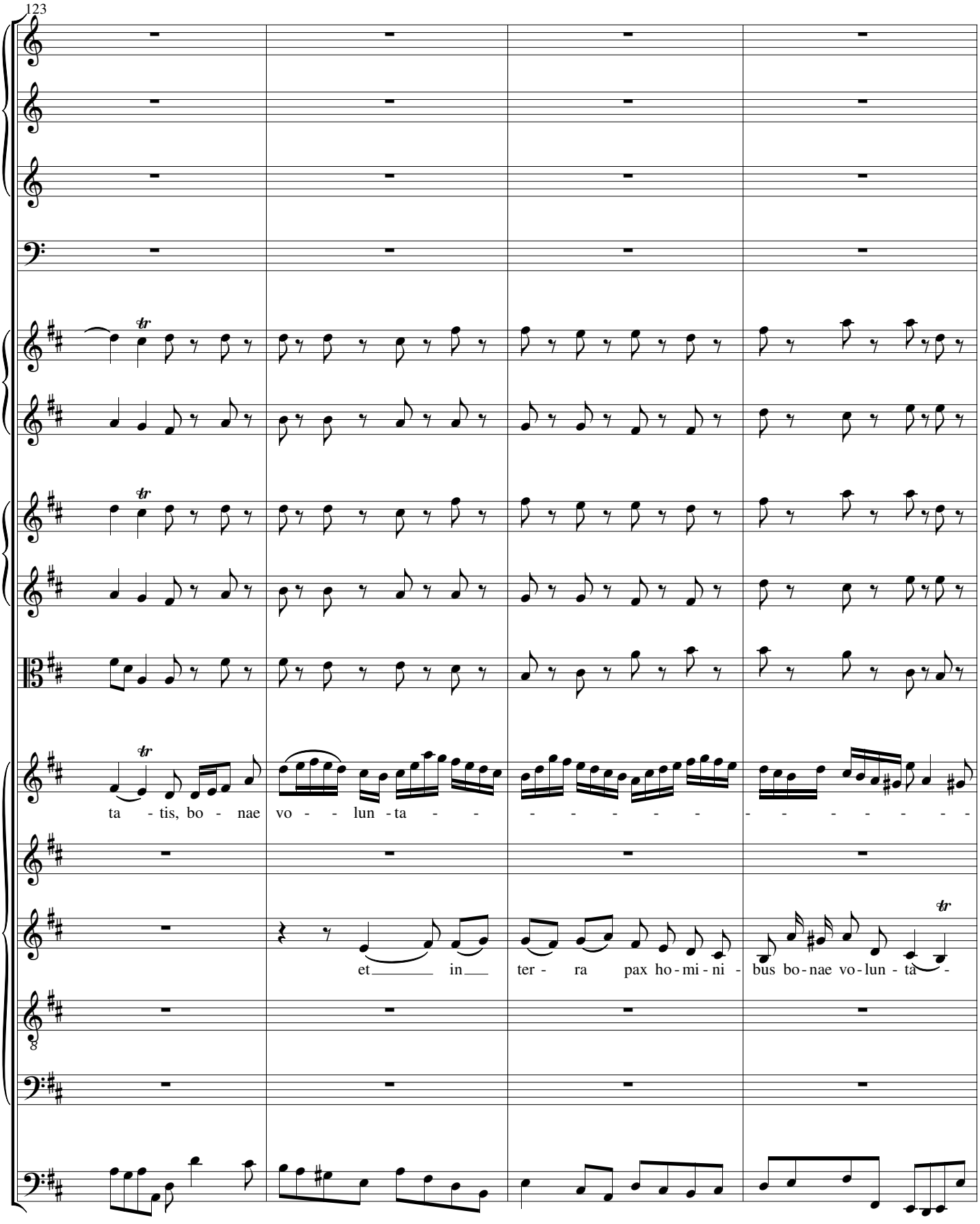
123
ta - tis, bo - nae vo - - lun - ta -
et in ter - ra pax ho - mi - ni - bus bo - nae vo - lun - ta -

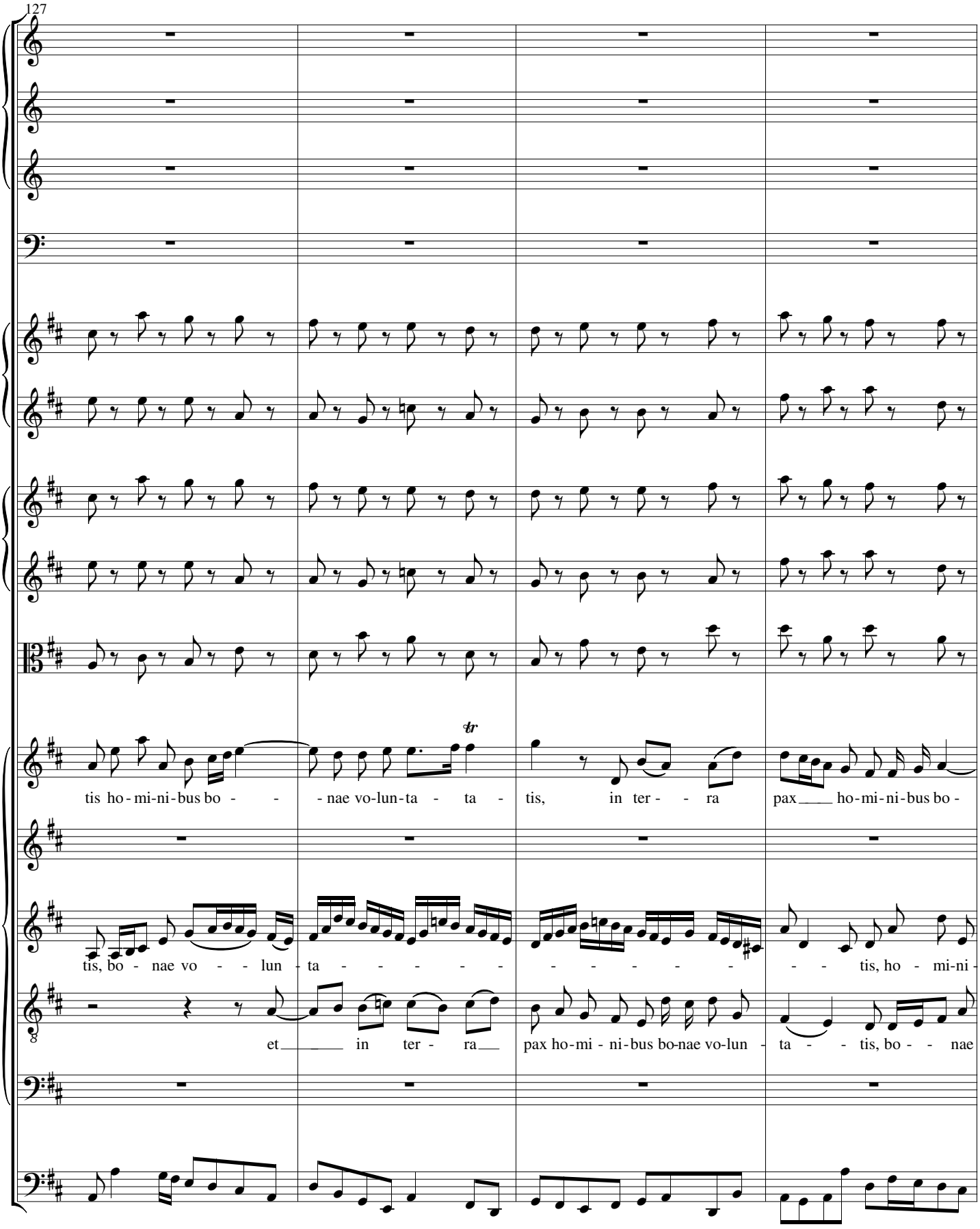
127
tis ho - mi-ni-bus bo - - - nae vo-lun-ta - ta - tis, in ter - - ra pax ho-mi-ni-bus bo -
tis, bo - nae vo - - lun - ta - - - - - - - - - - tis, ho - mi-ni -
et in ter - ra pax ho-mi - ni-bus bo-nae vo-lun - ta - - tis, bo - - nae

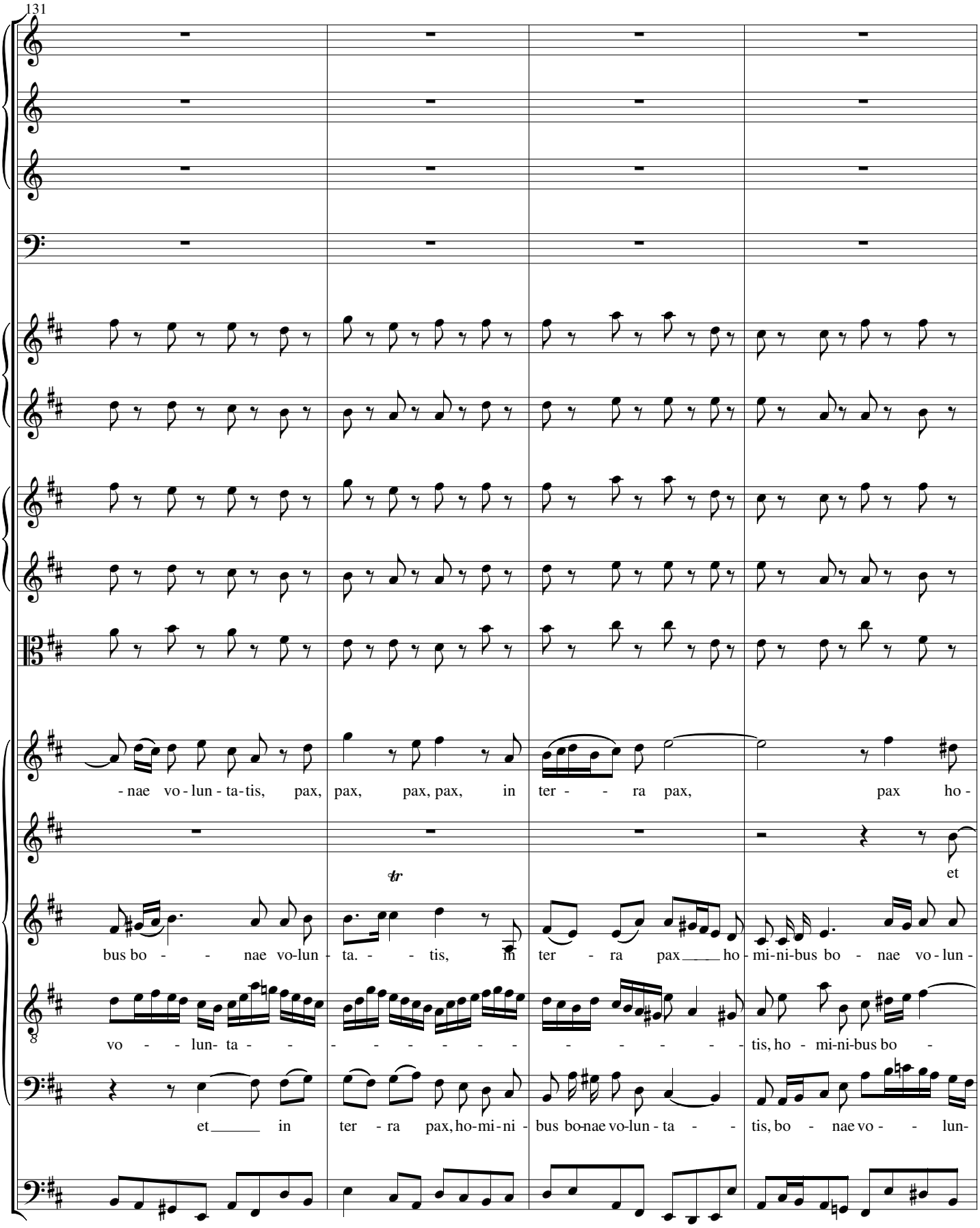
131
- nae vo - lun - ta - tis, pax, pax, pax, pax, in ter - - ra pax, pax ho -
et
bus bo - - nae vo-lun - ta. - - tis, in ter - ra pax ho - mi-ni-bus bo - nae vo - lun -
vo - - lun- ta - - - - - - - - - - - - - - tis, ho - mi-ni-bus bo -
et in ter - ra pax, ho-mi-ni - bus bo-nae vo-lun - ta - - tis, bo - nae vo - - lun-

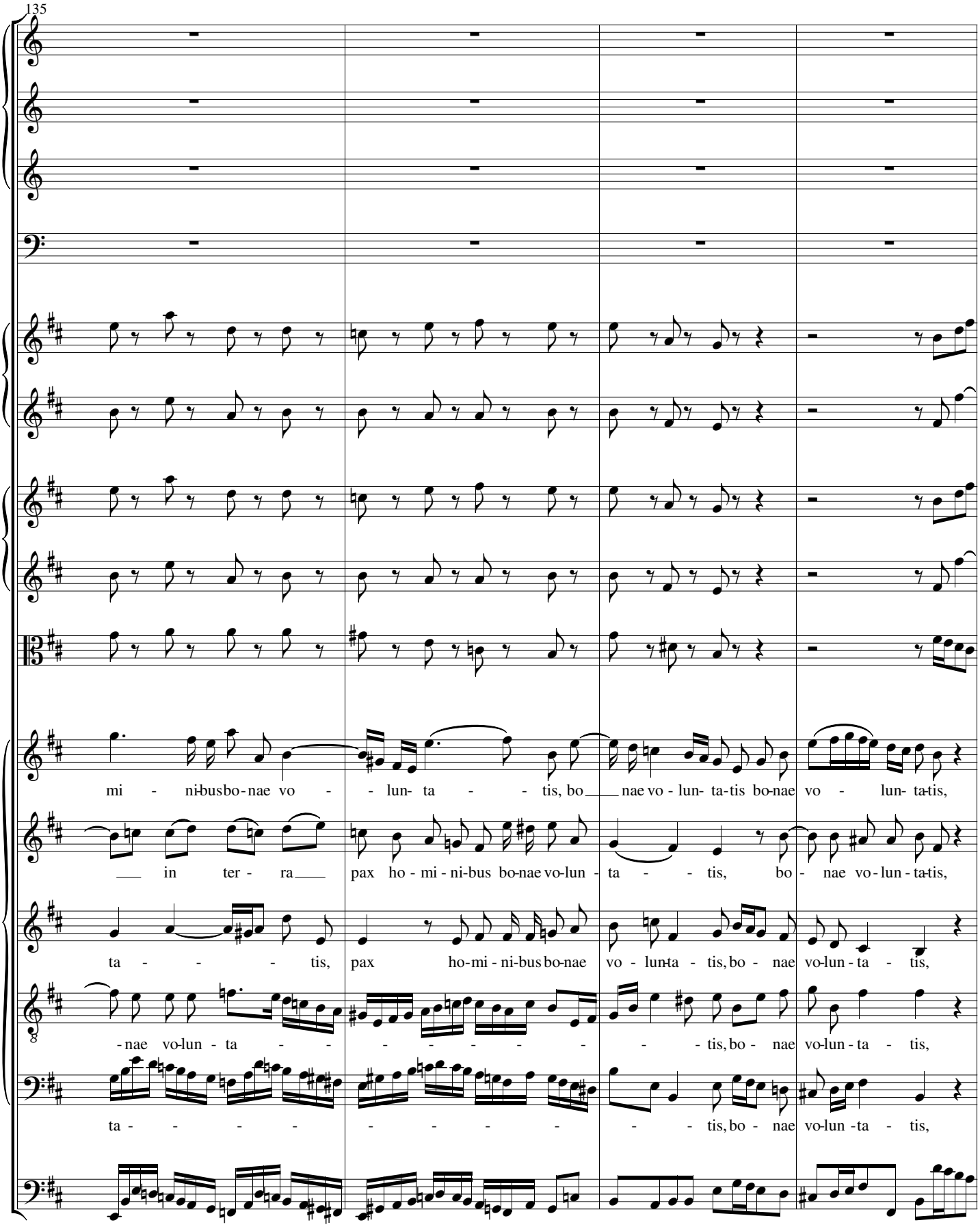
135
mi - ni-bus bo-nae vo - - lun- ta - - tis, bo nae vo - lun- ta-tis bo-nae vo - lun- ta-tis,
in ter - ra pax ho - mi - ni-bus bo-nae vo-lun - ta - - tis, bo - nae vo - lun - ta-tis,
ta - - - - tis, pax ho-mi - ni-bus bo-nae vo - lun-ta - tis, bo - nae vo-lun - ta - tis,
-nae vo-lun - ta - - - - - - - - - tis, bo - nae vo-lun - ta - tis,
ta - - - - - - - - - - - tis, bo - nae vo-lun - ta - tis,

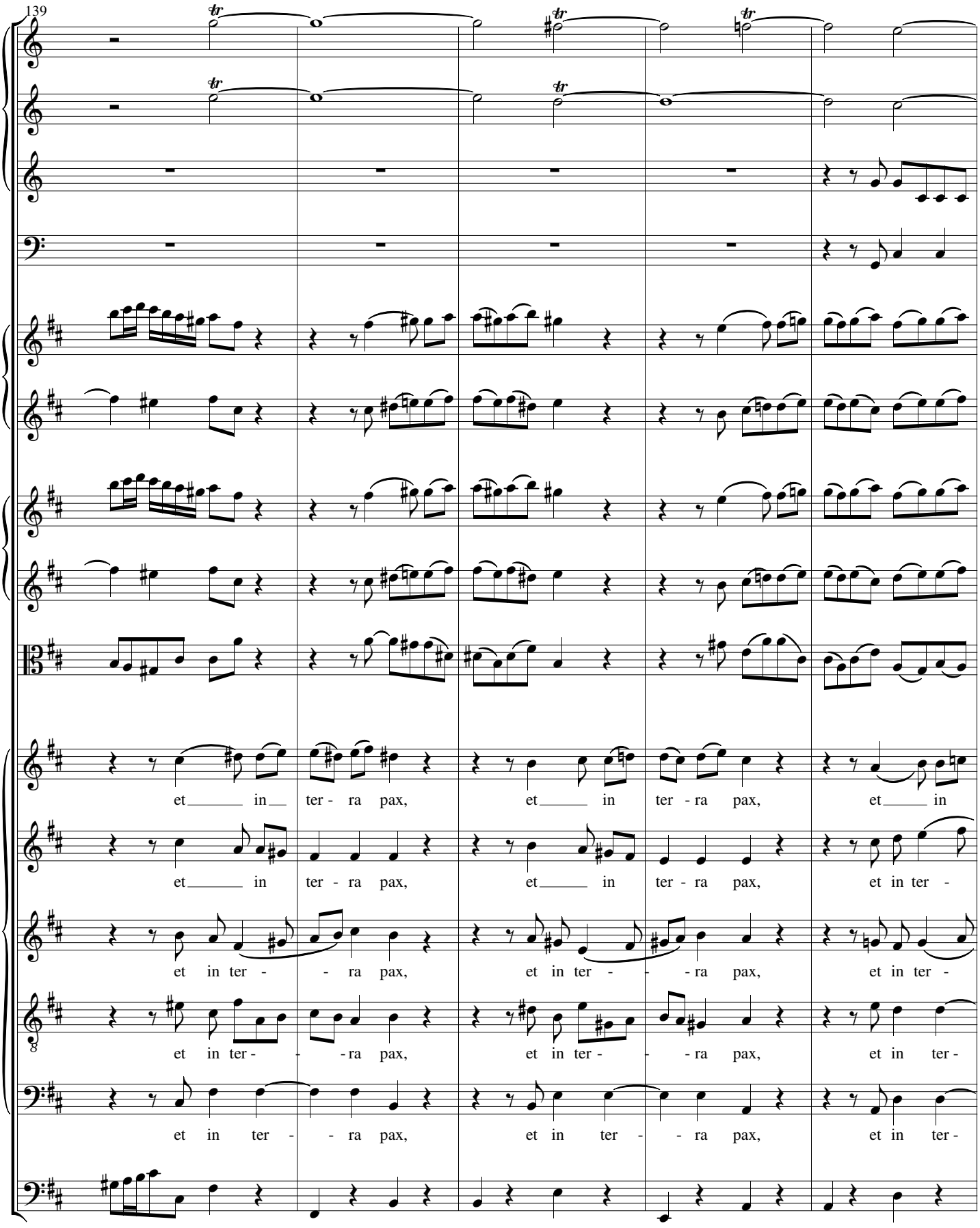
139
et in ter - ra pax, et in ter - ra pax, et in
et in ter - ra pax, et in ter - ra pax, et in ter -
et in ter - - ra pax, et in ter - - ra pax, et in ter -
et in ter - - ra pax, et in ter - - ra pax, et in ter -
et in ter - - ra pax, et in ter - - ra pax, et in ter -

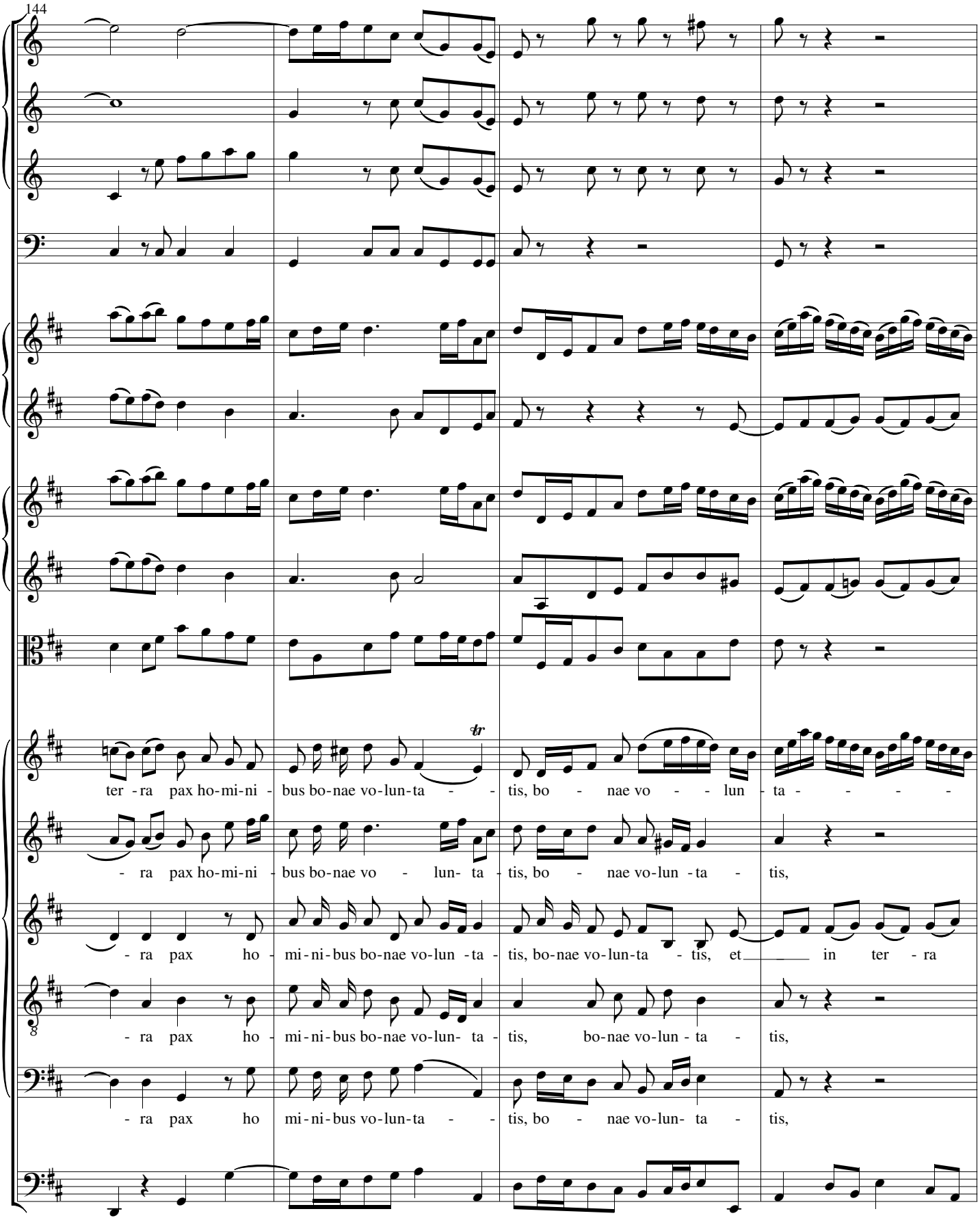
144
tr
ter - ra pax ho-mi-ni - bus bo-nae vo-lun-ta - - tis, bo - nae vo - - lun - ta - - - -
- ra pax ho-mi-ni - bus bo-nae vo - lun- ta - tis, bo - nae vo-lun - ta - tis,
- ra pax ho - mi-ni-bus bo-nae vo-lun - ta - tis, bo-nae vo-lun-ta - tis, et in ter - ra
- ra pax ho - mi-ni-bus bo-nae vo-lun- ta - tis, bo-nae vo-lun - ta - tis,
- ra pax ho mi-ni-bus vo-lun-ta - - tis, bo - nae vo-lun- ta - tis,

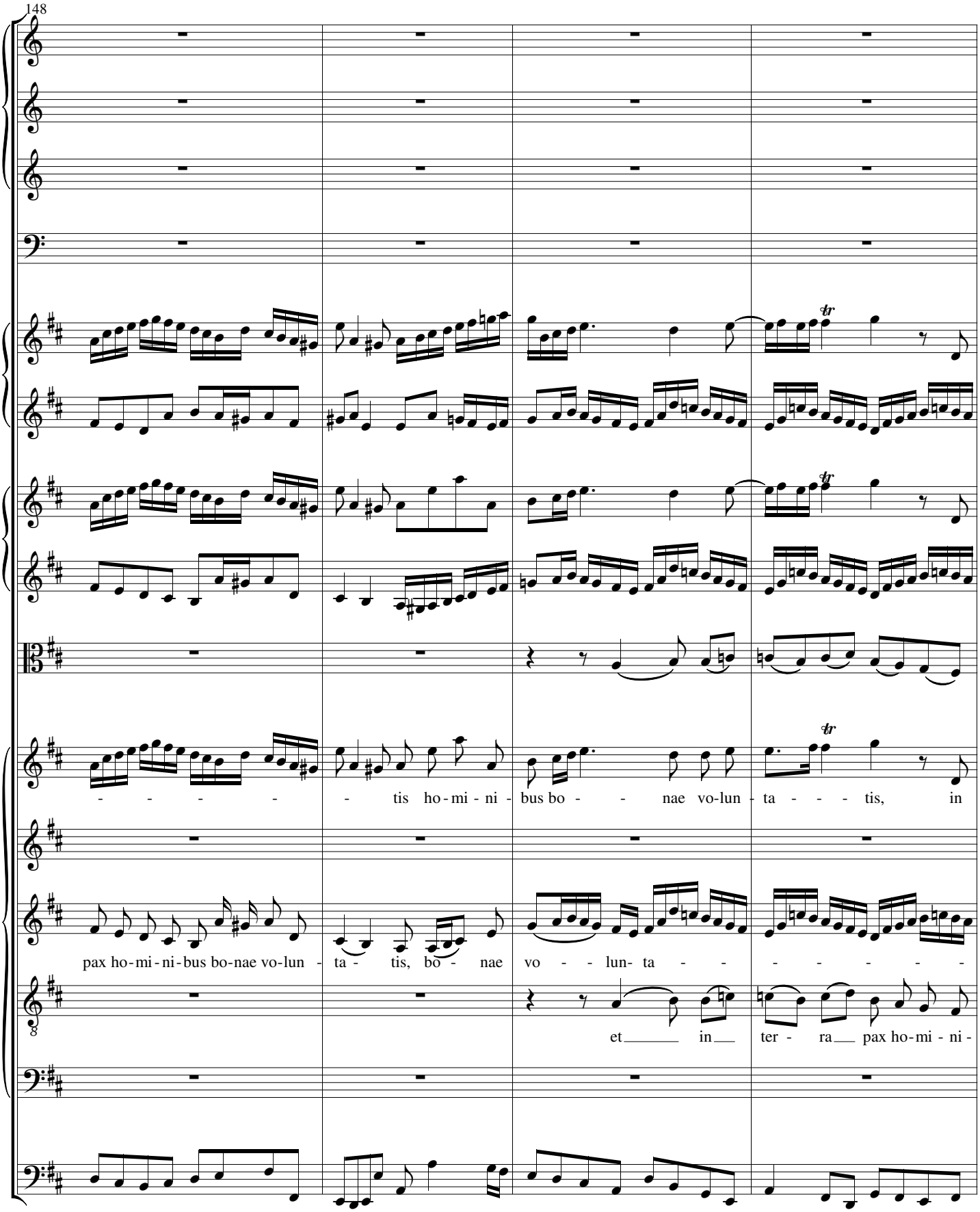
148
- - - - - tis ho-mi-ni-bus bo- - nae vo-lun-ta- - - tis, in
pax ho-mi-ni-bus bo-nae vo-lun - ta - tis, bo - nae vo - - lun- ta - - - - - - -
et in ter - ra pax ho-mi-ni-

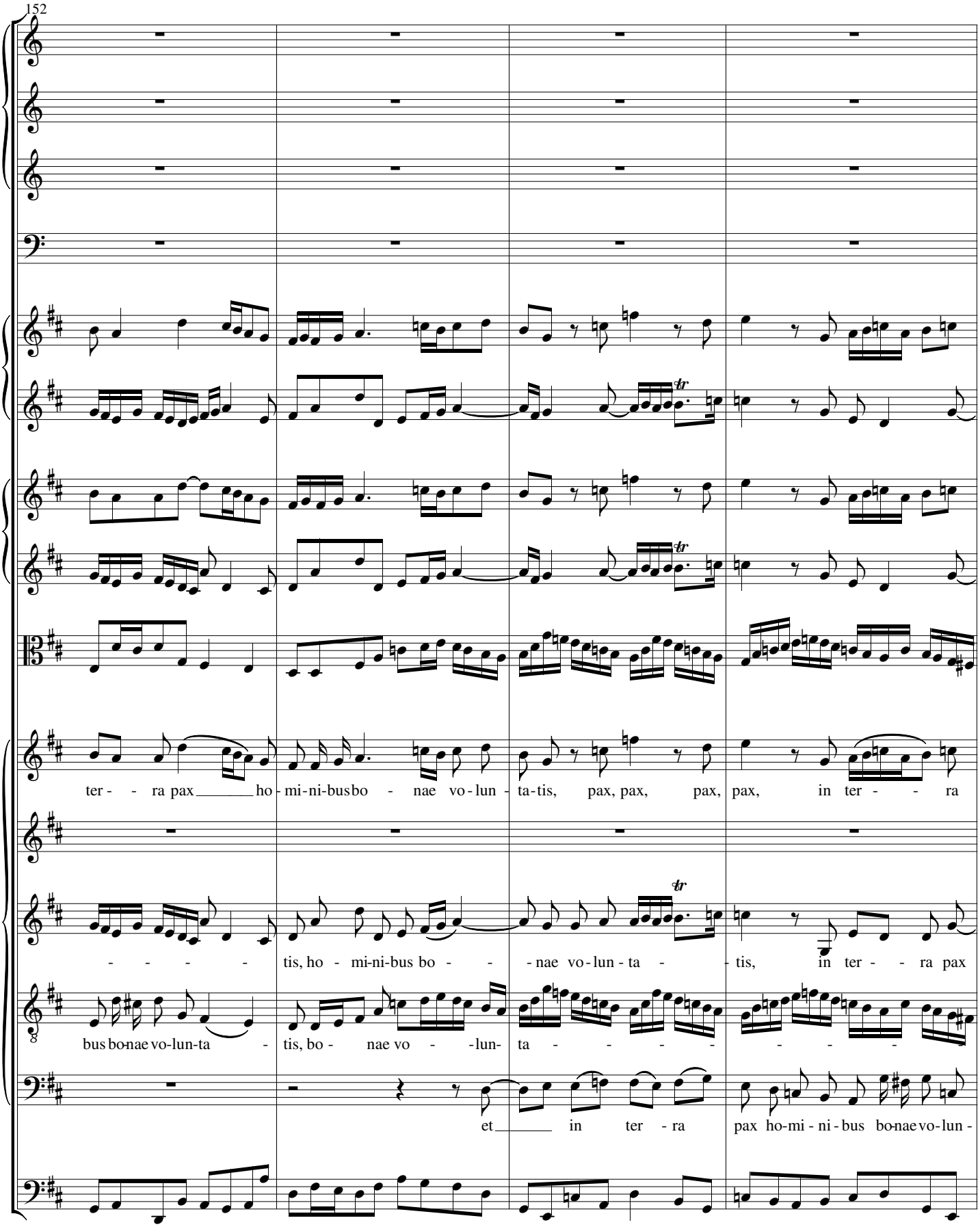
152
ter - - ra pax ho - mi-ni-bus bo - nae vo - lun - ta-tis, pax, pax, pax, pax, in ter - - ra
- - - - - tis, ho - mi-ni-bus bo - - nae vo - lun - ta - tis, in ter - - ra pax
bus bo-nae vo-lun-ta - tis, bo - nae vo - - lun- ta - - - - - - - - -
et in ter - ra pax ho-mi - ni - bus bo-nae vo-lun -

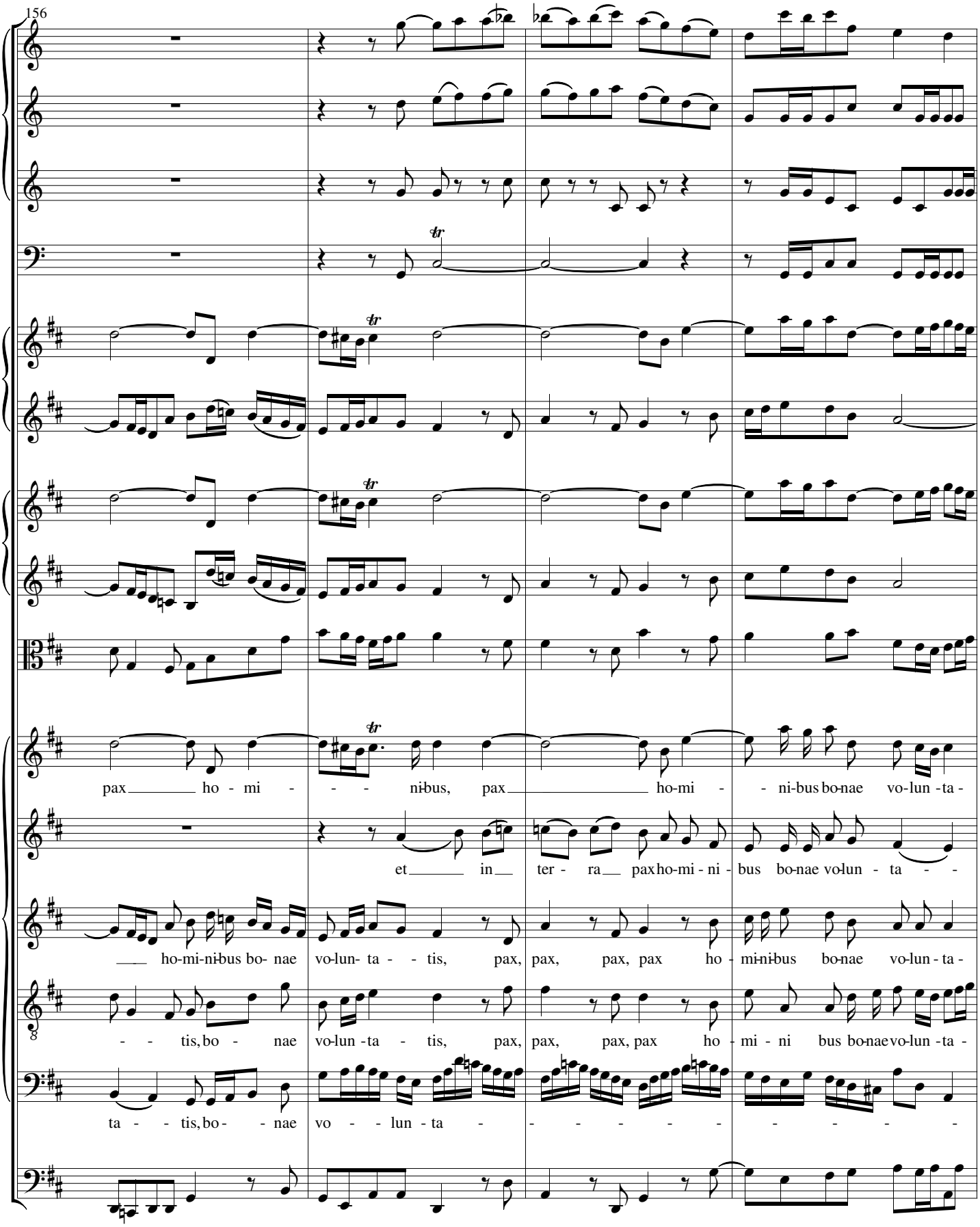
156
pax ho - mi - ni-bus, pax ho-mi - ni-bus bo-nae vo-lun -ta -
et in ter - ra pax ho-mi - ni - bus bo-nae vo-lun - ta -
ho-mi-ni-bus bo- nae vo-lun- ta - tis, pax, pax, pax, pax ho - mi-ni-bus bo-nae vo-lun - ta -
- tis, bo - nae vo-lun -ta - tis, pax, pax, pax, pax ho - mi - ni bus bo-nae vo-lun -ta -
ta - tis, bo - nae vo - lun - ta -

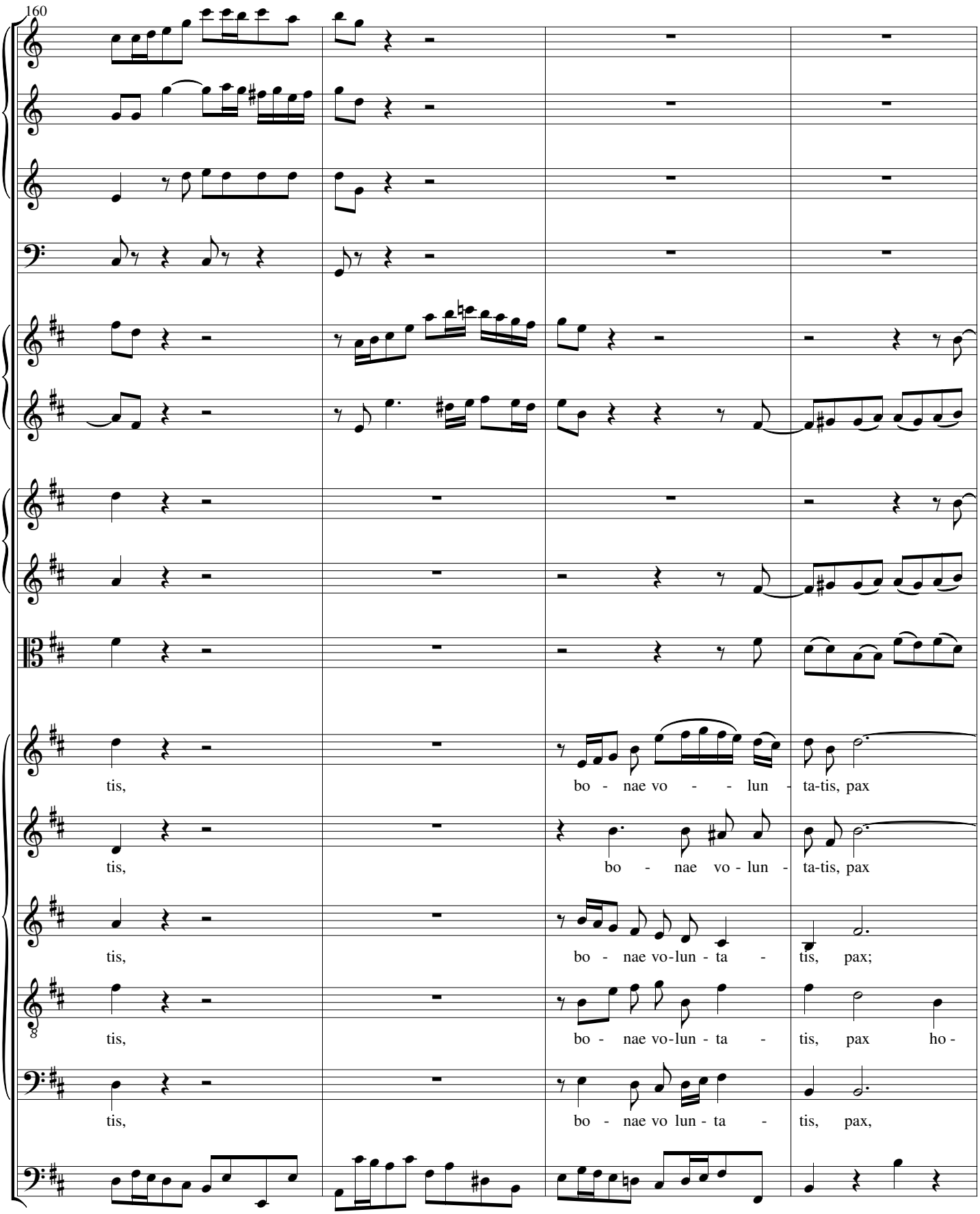
160
tis,
bo - nae vo - - lun - ta-tis, pax
tis,
bo - nae vo - lun - ta-tis, pax
tis,
bo - nae vo-lun - ta - tis, pax;
tis,
bo - nae vo-lun - ta - tis, pax ho -
tis,
bo - nae vo lun - ta - tis, pax,

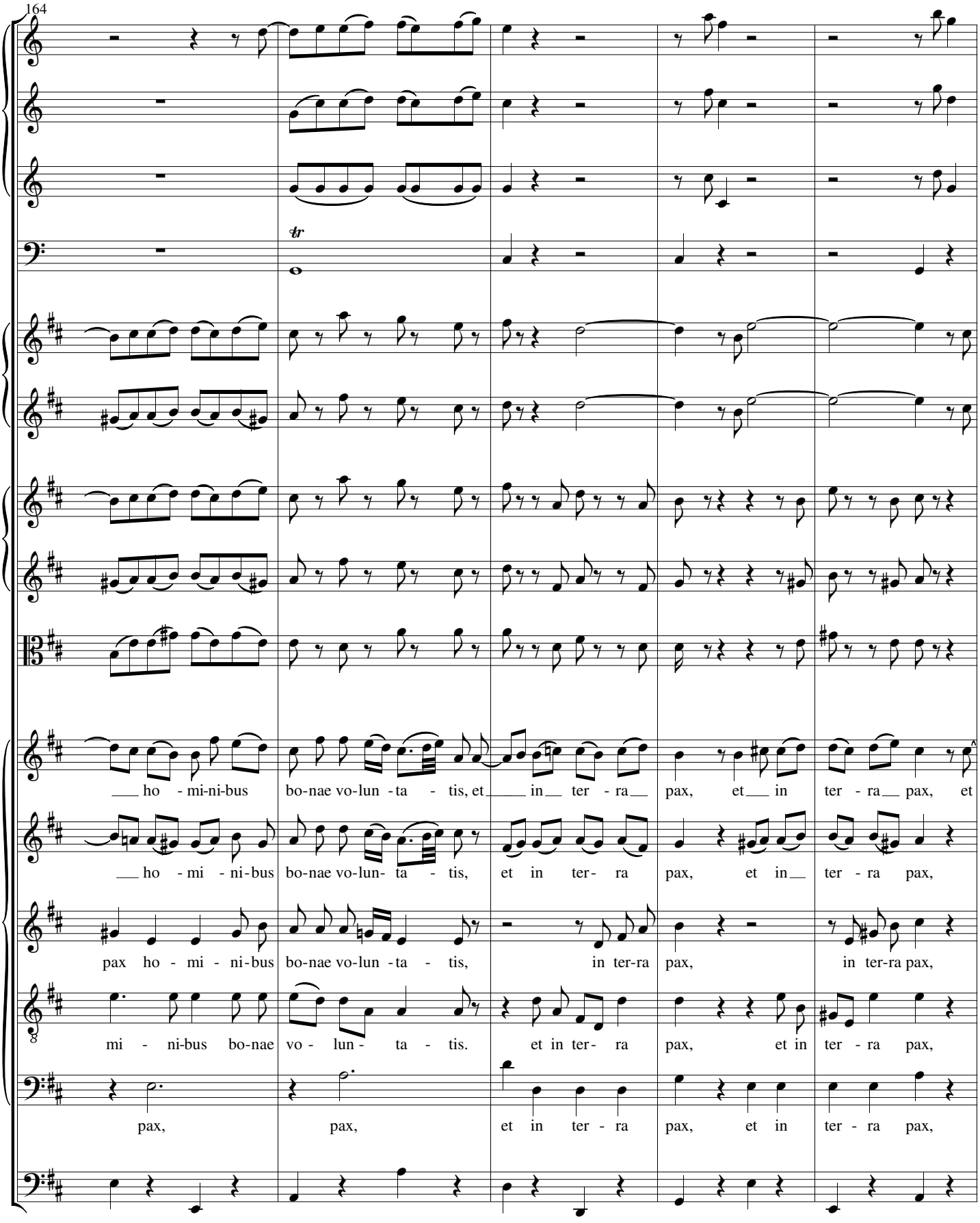
164
tr
ho - mi-ni-bus bo-nae vo-lun - ta - tis, et in ter - ra pax, et in ter - ra pax, et
ho - mi - ni-bus bo-nae vo-lun- ta - tis, et in ter- ra pax, et in ter - ra pax,
pax ho - mi - ni-bus bo-nae vo-lun - ta - tis, in ter-ra pax, in ter-ra pax,
mi - ni-bus bo-nae vo - lun - ta - tis. et in ter- ra pax, et in ter - ra pax,
pax, pax, et in ter - ra pax, et in ter - ra pax,

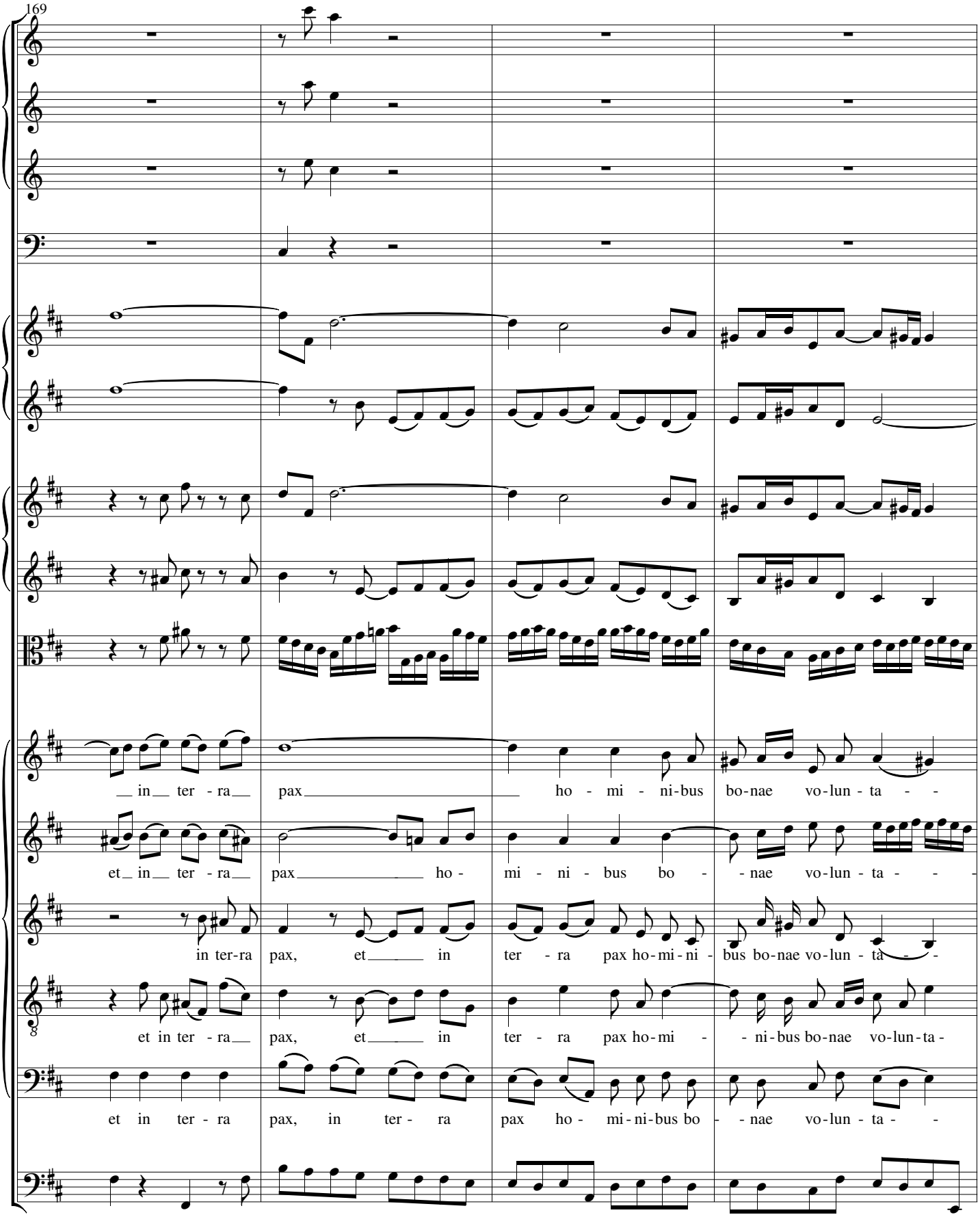
169
in ter - ra pax ho - mi - ni-bus bo-nae vo-lun - ta - -
et in ter - ra pax ho - mi - ni - bus bo - - nae vo-lun - ta - - -
in ter-ra pax, et in ter - ra pax ho-mi-ni - bus bo-nae vo-lun - ta - -
et in ter - ra pax, et in ter - ra pax ho-mi - - ni-bus bo-nae vo-lun-ta -
et in ter - ra pax, in ter - ra pax ho - mi-ni-bus bo - - nae vo-lun - ta - -

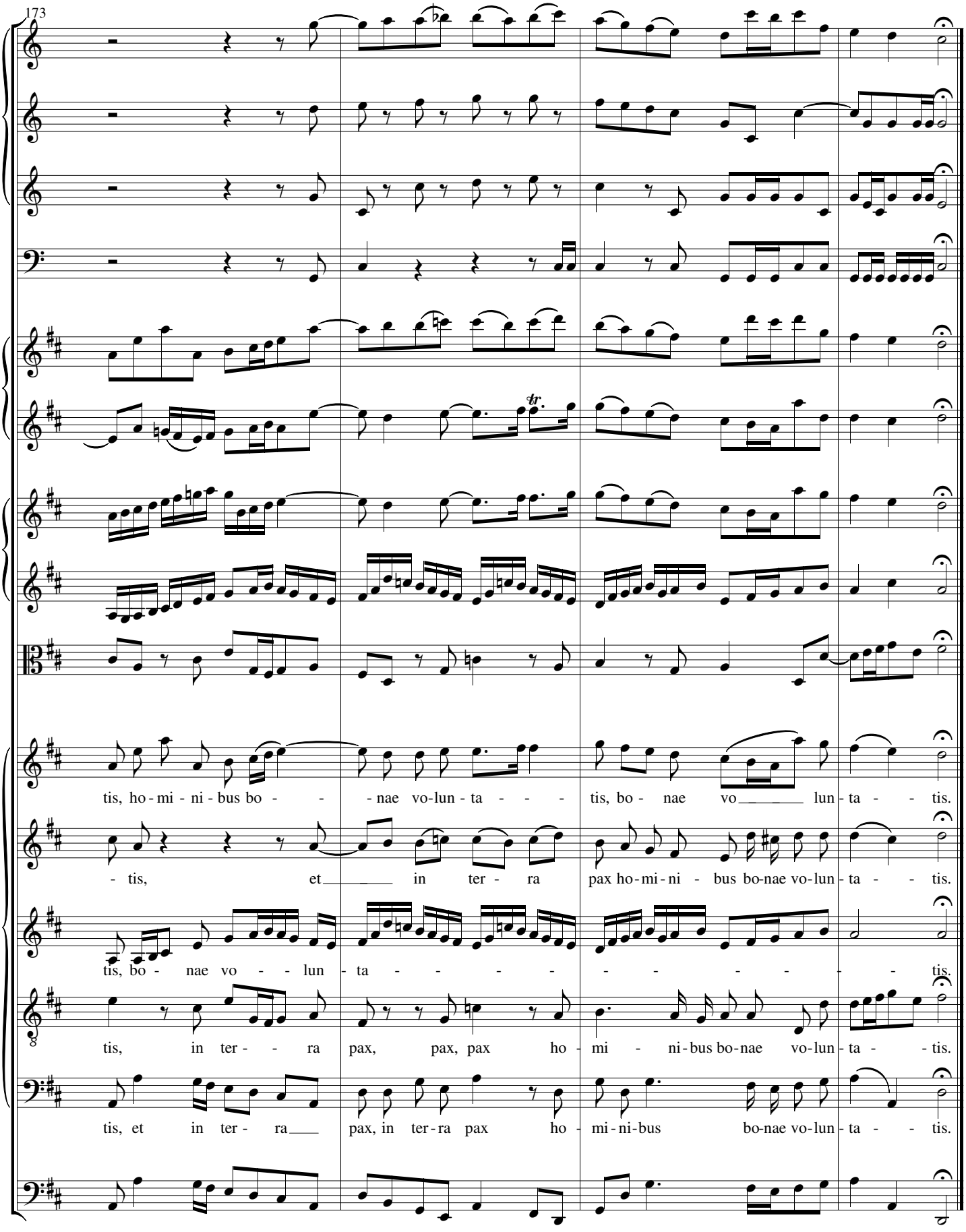
173
tis, ho - mi - ni - bus bo - - - nae vo-lun - ta - - - - tis, bo - nae vo_____ lun - ta - - - tis.
- tis, et_____ in ter - ra pax ho - mi - ni - bus bo-nae vo-lun - ta - - - tis.
tis, bo - nae vo - - - lun - ta - - - - - - - - - - - - tis.
tis, in ter - - - ra pax, pax, pax ho - mi - ni-bus bo-nae vo-lun - ta - - - tis.
tis, et in ter - ra___ pax, in ter-ra pax ho - mi-ni-bus bo-nae vo-lun - ta - - - tis.