23. Aria Tenore - Benedictus.

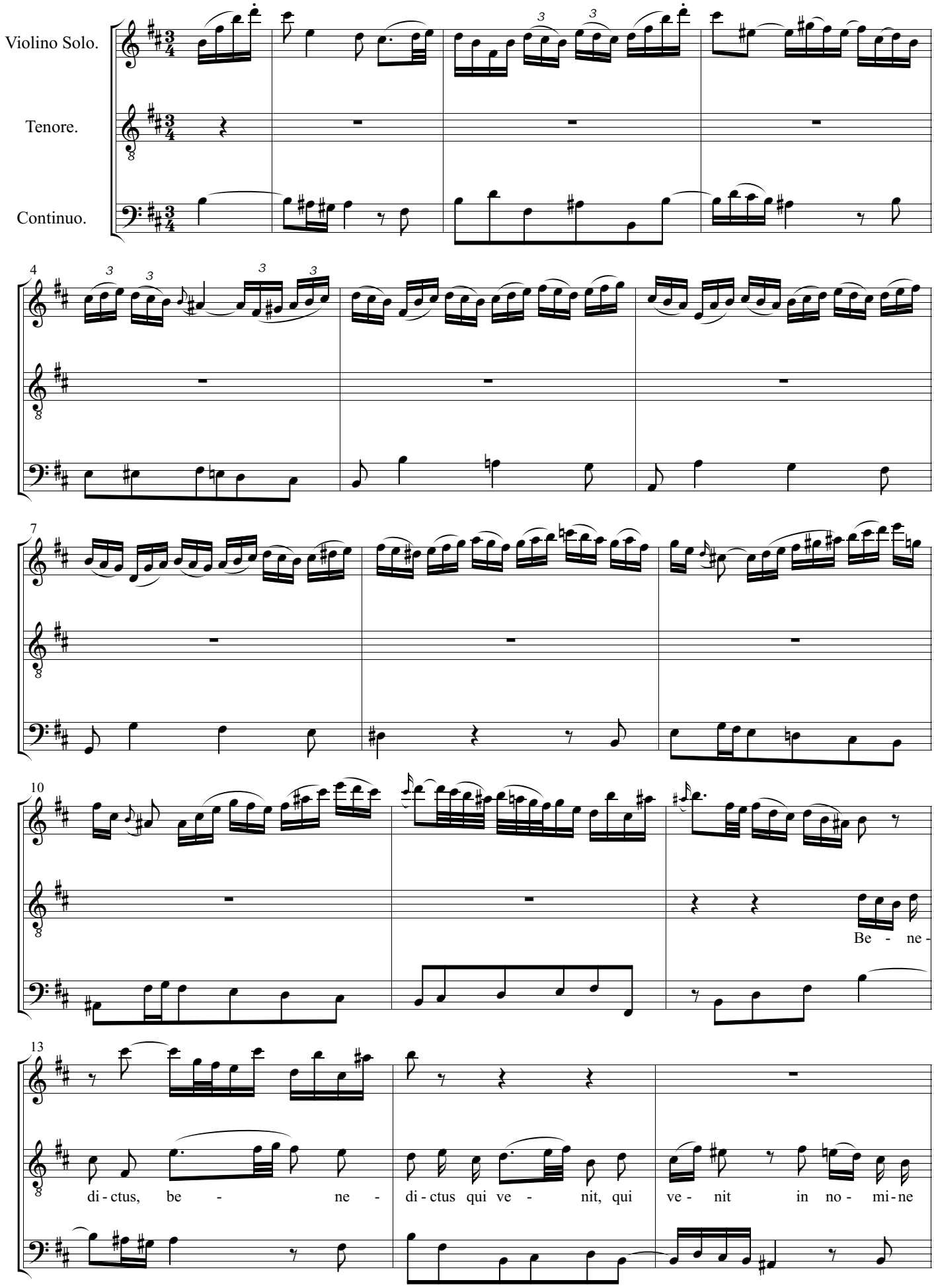

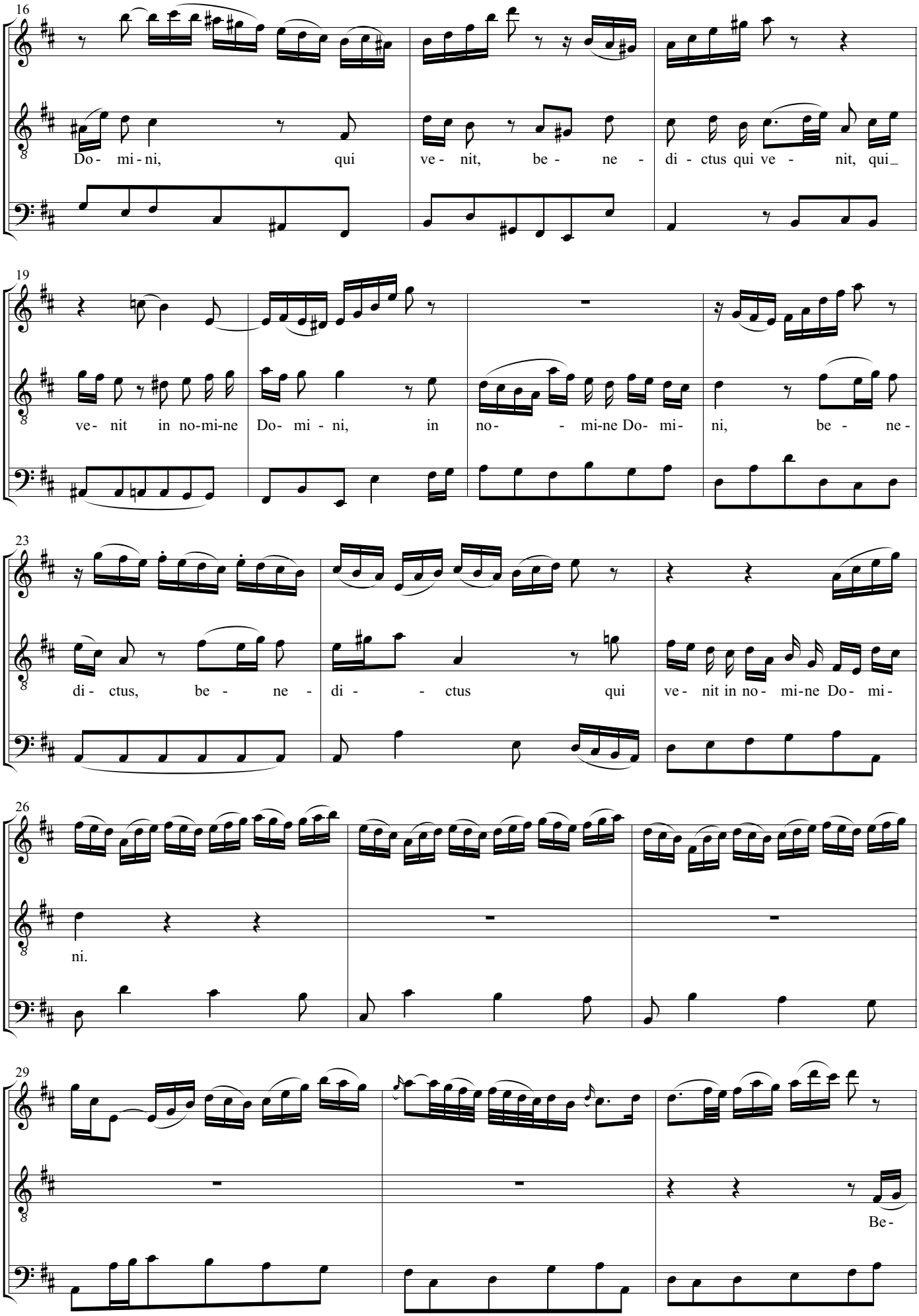
16
Do- mi-ni, qui ve- nit, be- ne- di- ctus qui ve- nit, qui_
19
ve- nit in no-mi-ne Do- mi- ni, in no- - mi-ne Do- mi- ni, be- ne-
23
di- ctus, be- ne- di- - ctus qui ve- nit in no- mi-ne Do- mi-
26
ni.
29
Be-

32

- - ne - di - ctus, be - ne - di - ctus qui ve - nit in no - mi-ne

35

Do - mi ni, be - ne di - ctus, be - ne - di - ctus qui ve -

38

- nit in no - mi-ne Do - mi - ni, qui ve - nit in no - mi-ne Do - mi -

41

ni, be - ne di - ctus, be - ne di - ctus qui

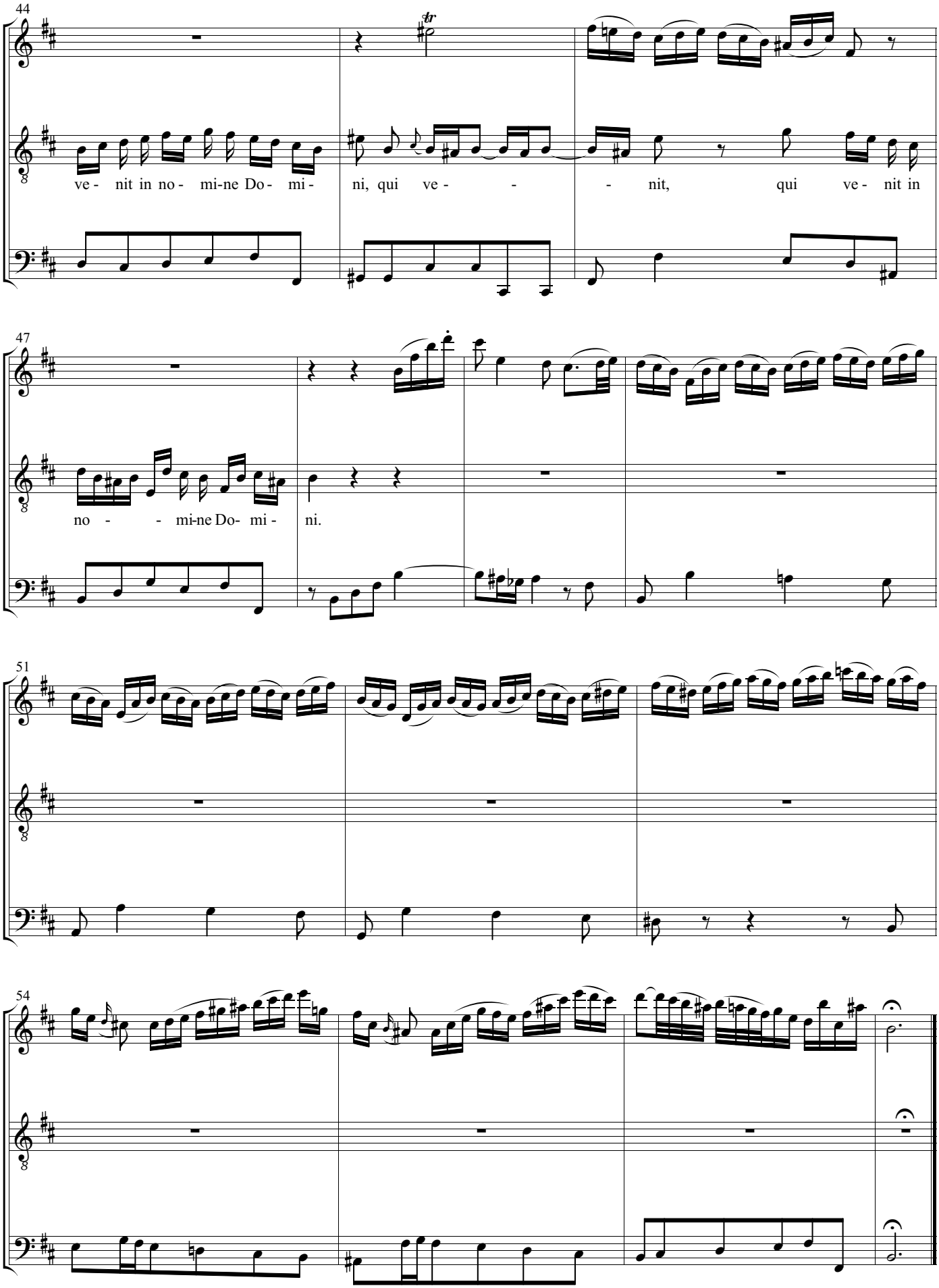

Osanna da Capo.