2. Gloria

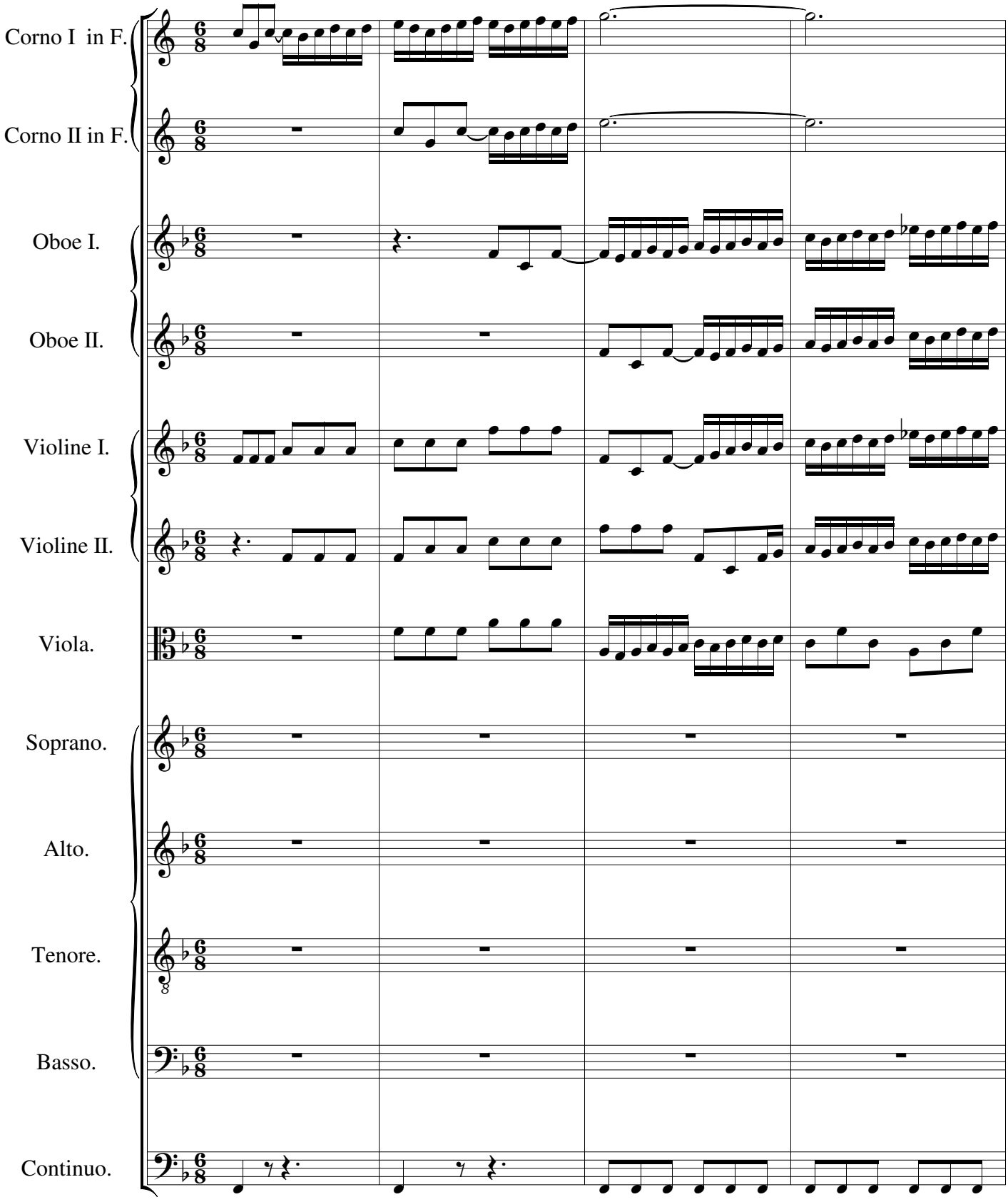
Corno I in F.
Corno II in F.
Oboe I.
Oboe II.
Violine I.
Violine II.
Viola.
Soprano.
Alto.
Tenore.
Basso.
Continuo.

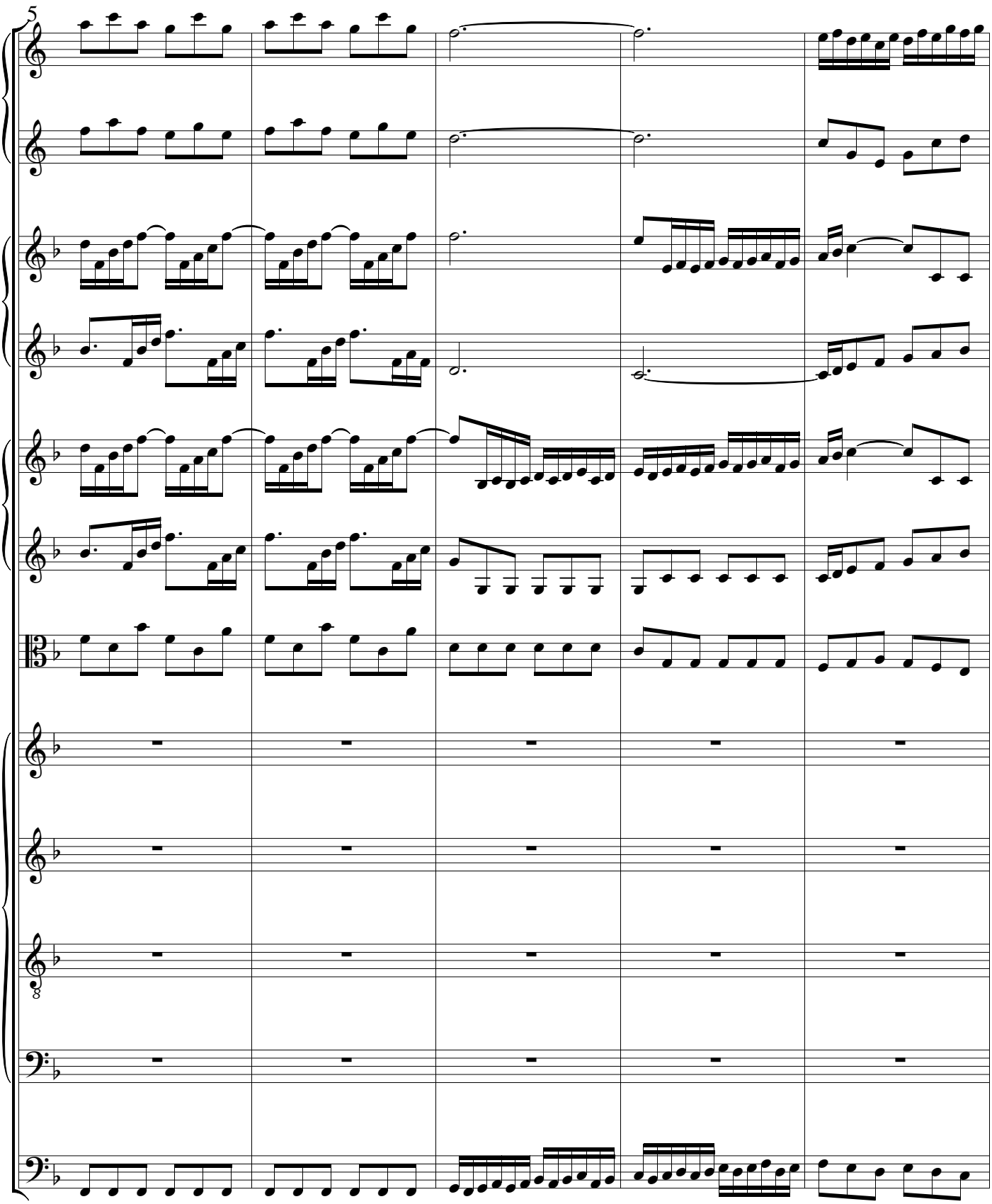
5

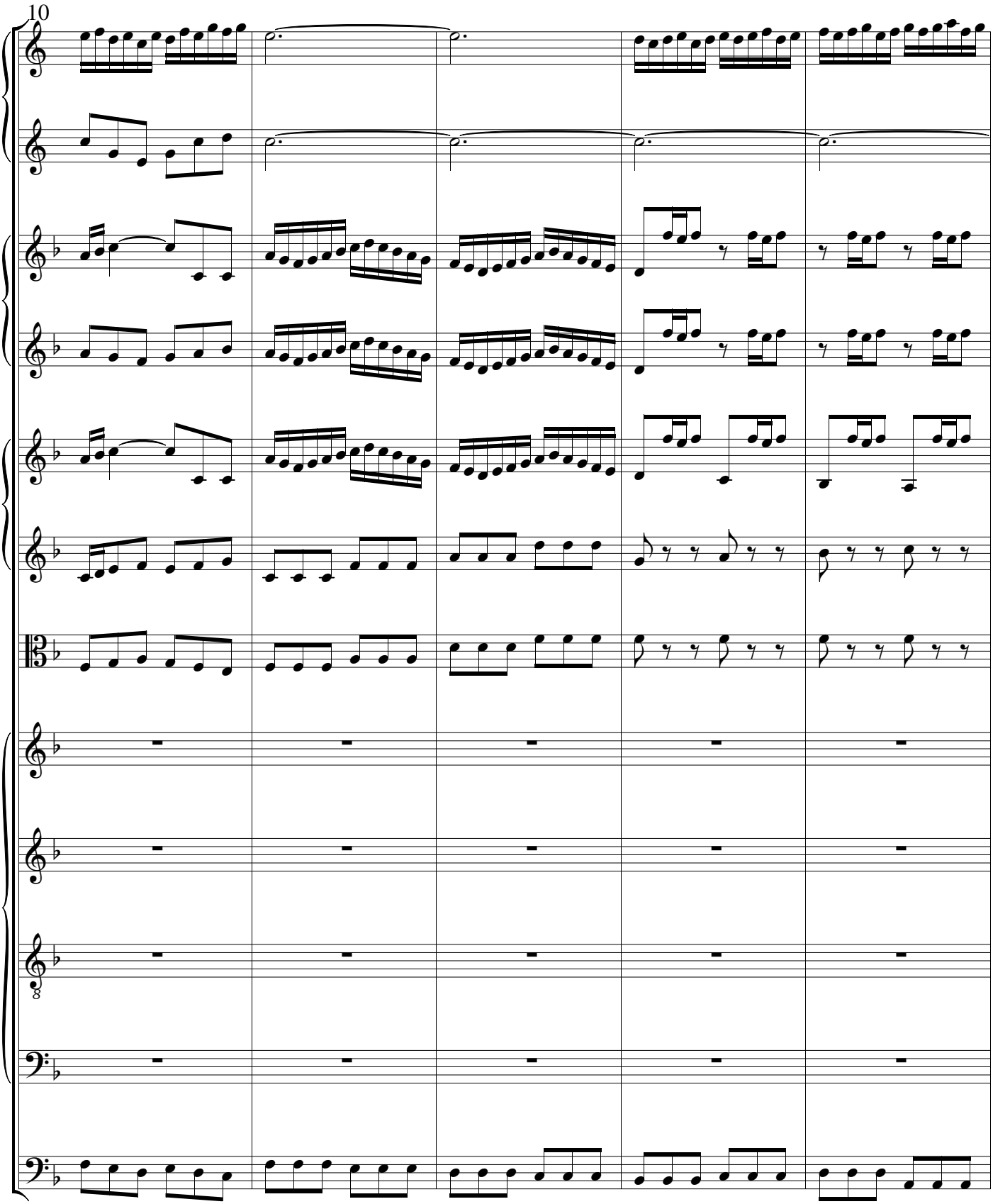
10

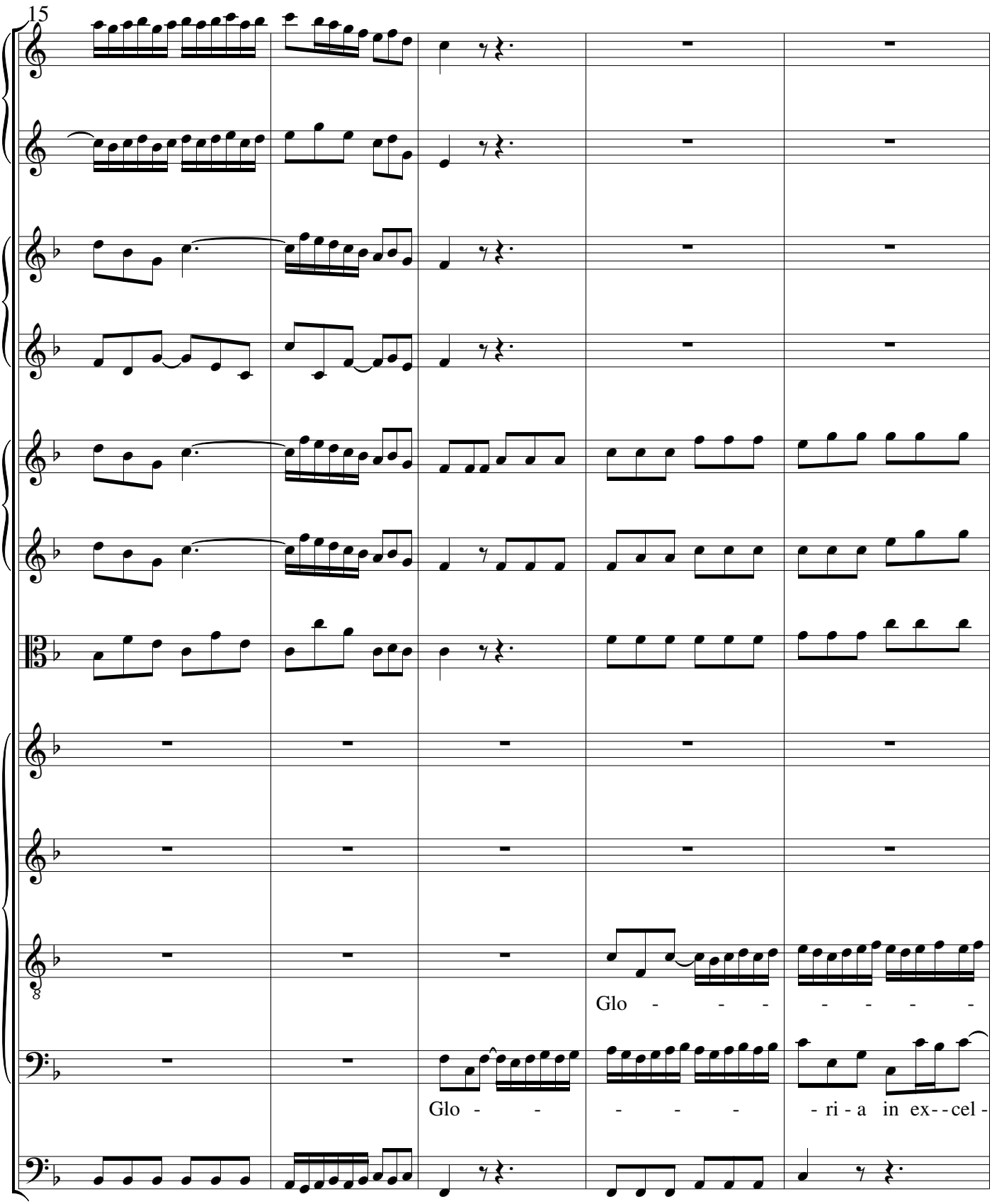
15
Glo - - - - - - - -
Glo - - - - - - ri - a in ex - - cel -

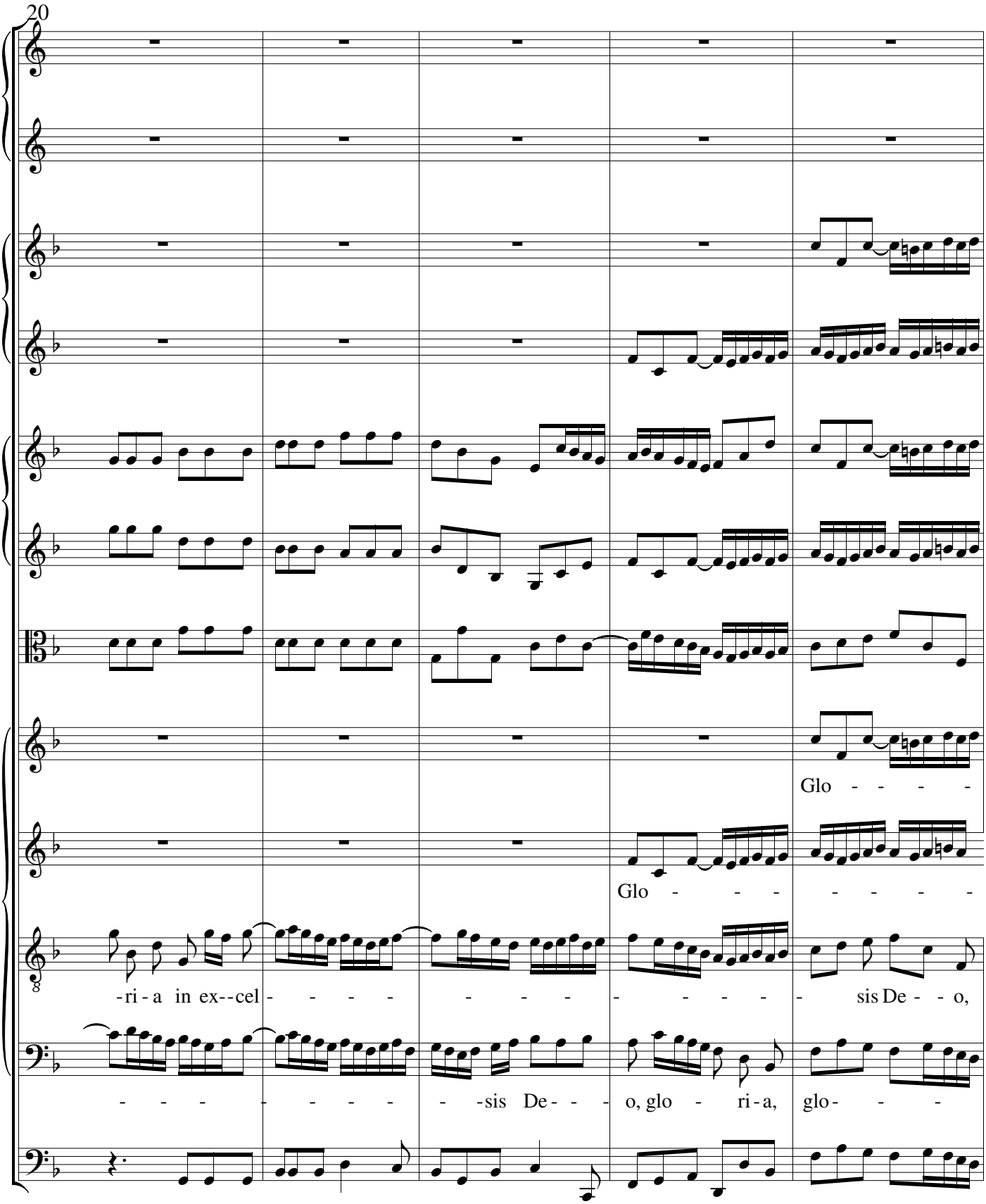
20
Glo - - - -
Glo - - - - - - -
-ri - a in ex--cel - - - - - - - - - - - - - - - sis De - - o,
- - - - - - - - - -sis De - - - o, glo - ri - a, glo - - -

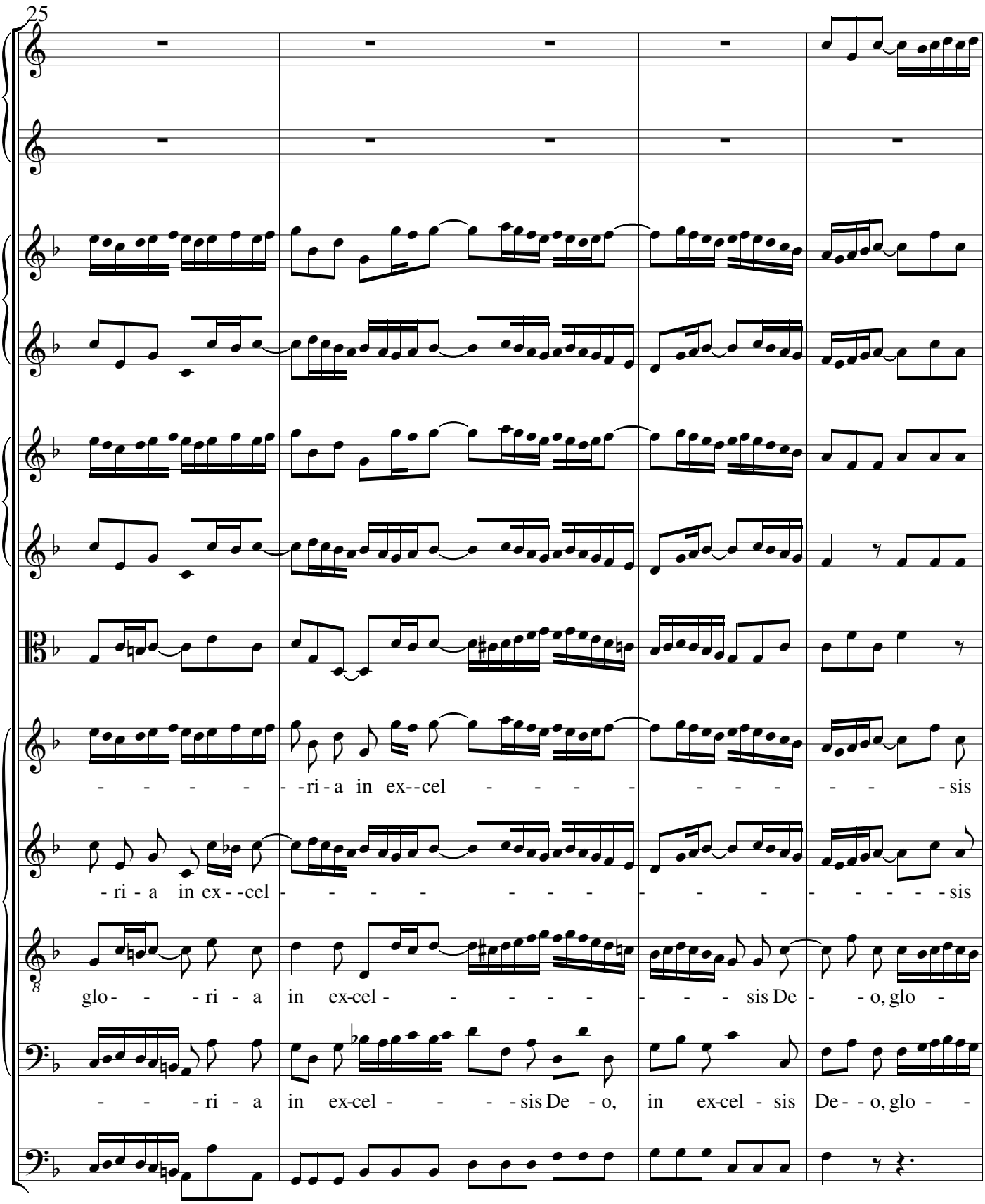
25
- - - - - - ri - a in ex - - cel - - - - - - - - - - - sis
- ri - a in ex - - cel - - - - - - - - - - - - - - - - sis
glo - - - ri - a in ex-cel - - - - - - - - - sis De - - o, glo -
- - - ri - a in ex-cel - - - - sis De - o, in ex-cel - sis De - - o, glo - -

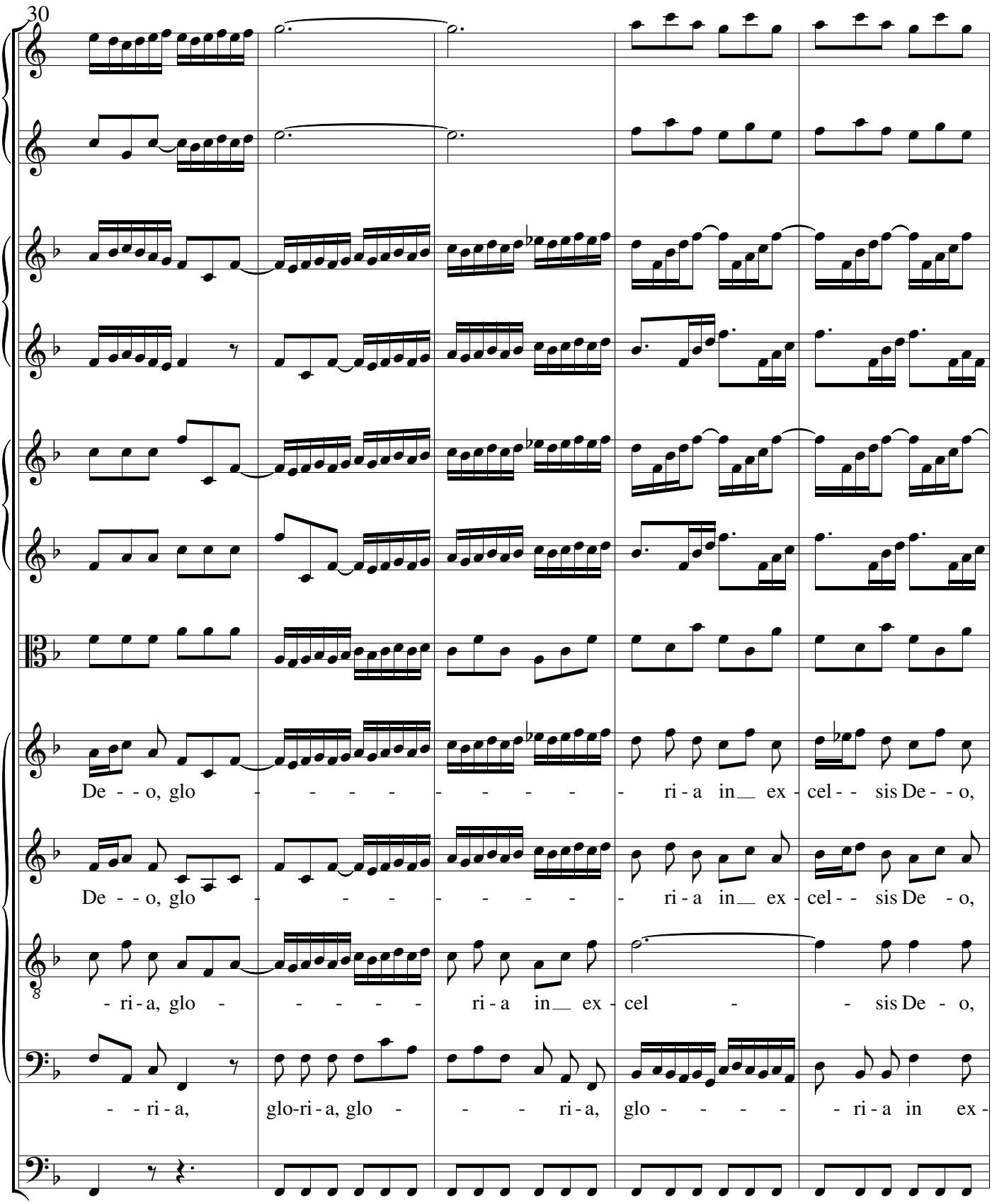
30
De - - o, glo - - - - - - - - - - ri - a in__ ex - cel - - sis De - - o,
De - - o, glo - - - - - - - - - - ri - a in__ ex - cel - - sis De - o,
- ri - a, glo - - - - - - ri - a in__ ex - cel - - sis De - o,
- - ri - a, glo-ri - a, glo - - - ri - a, glo - - - - - ri - a in ex -

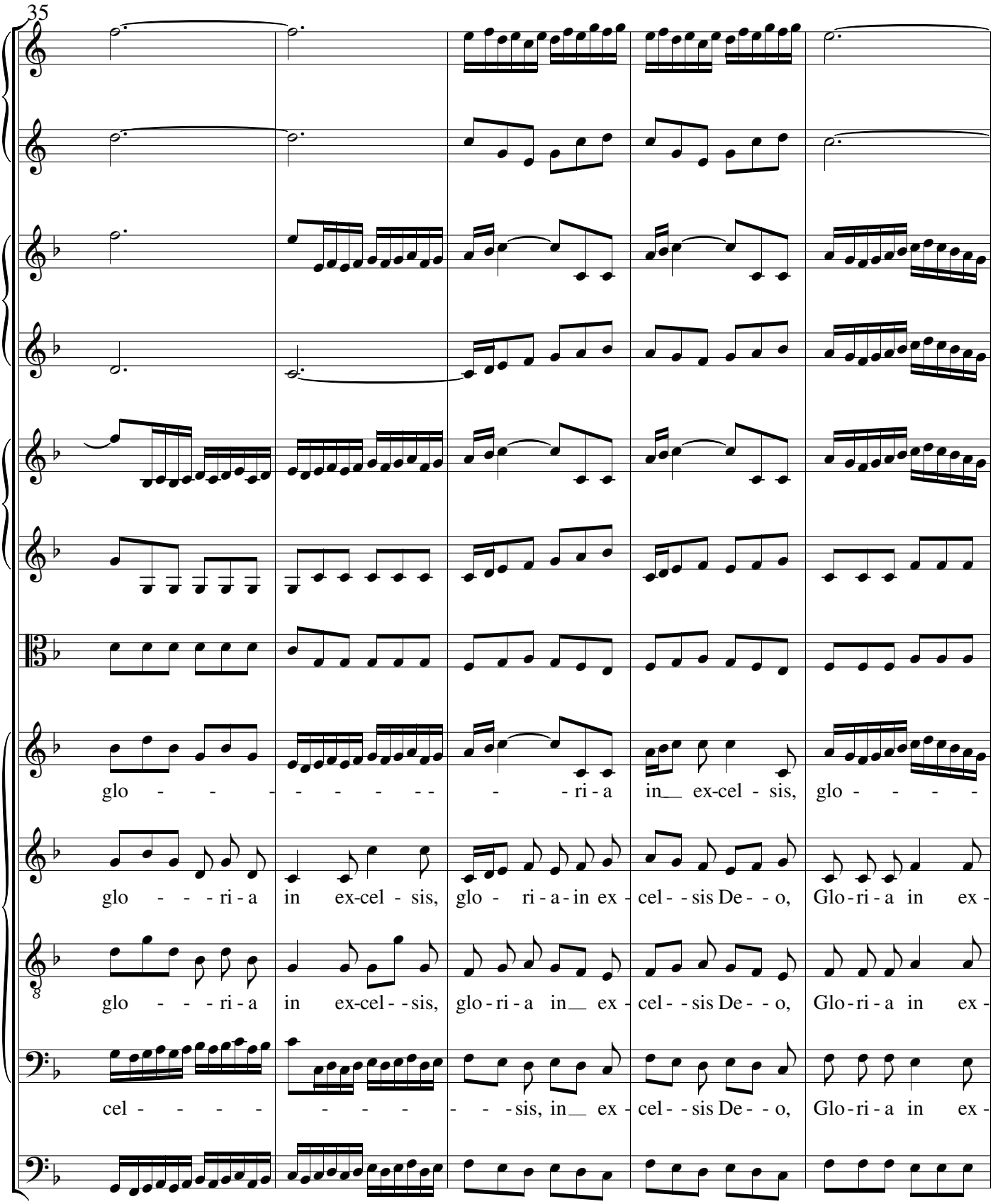
35
glo - - - - - - - - - - - - ri - a in ex-cel - sis, glo - - - -
glo - - - ri - a in ex-cel - sis, glo - ri - a - in ex - cel - - sis De - - o, Glo - ri - a in ex -
glo - - - ri - a in ex-cel - - sis, glo - ri - a in ex - cel - - sis De - - o, Glo - ri - a in ex -
cel - - - - - - - - - - - - sis, in ex - cel - - sis De - - o, Glo - ri - a in ex -

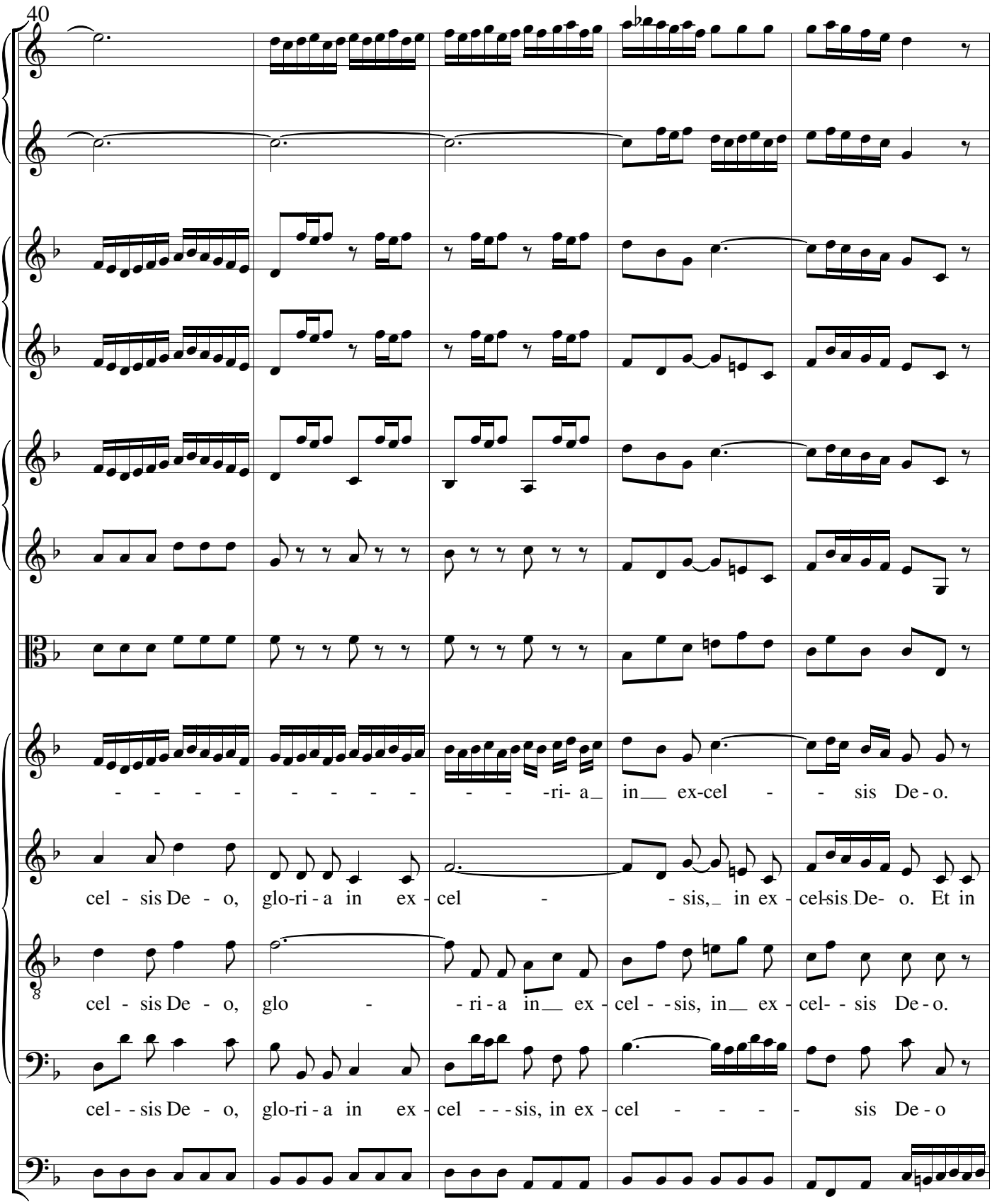
40
- - - - - - - - - - - -ri- a in ex-cel - - sis De - o.
cel - sis De - o, glo-ri - a in ex - cel - - sis, in ex - cel-sis De- o. Et in
cel - sis De - o, glo - - ri - a in ex - cel - - sis, in ex - cel- - sis De - o.
cel - - sis De - o, glo-ri - a in ex - cel - - - sis, in ex - cel - - - - sis De - o

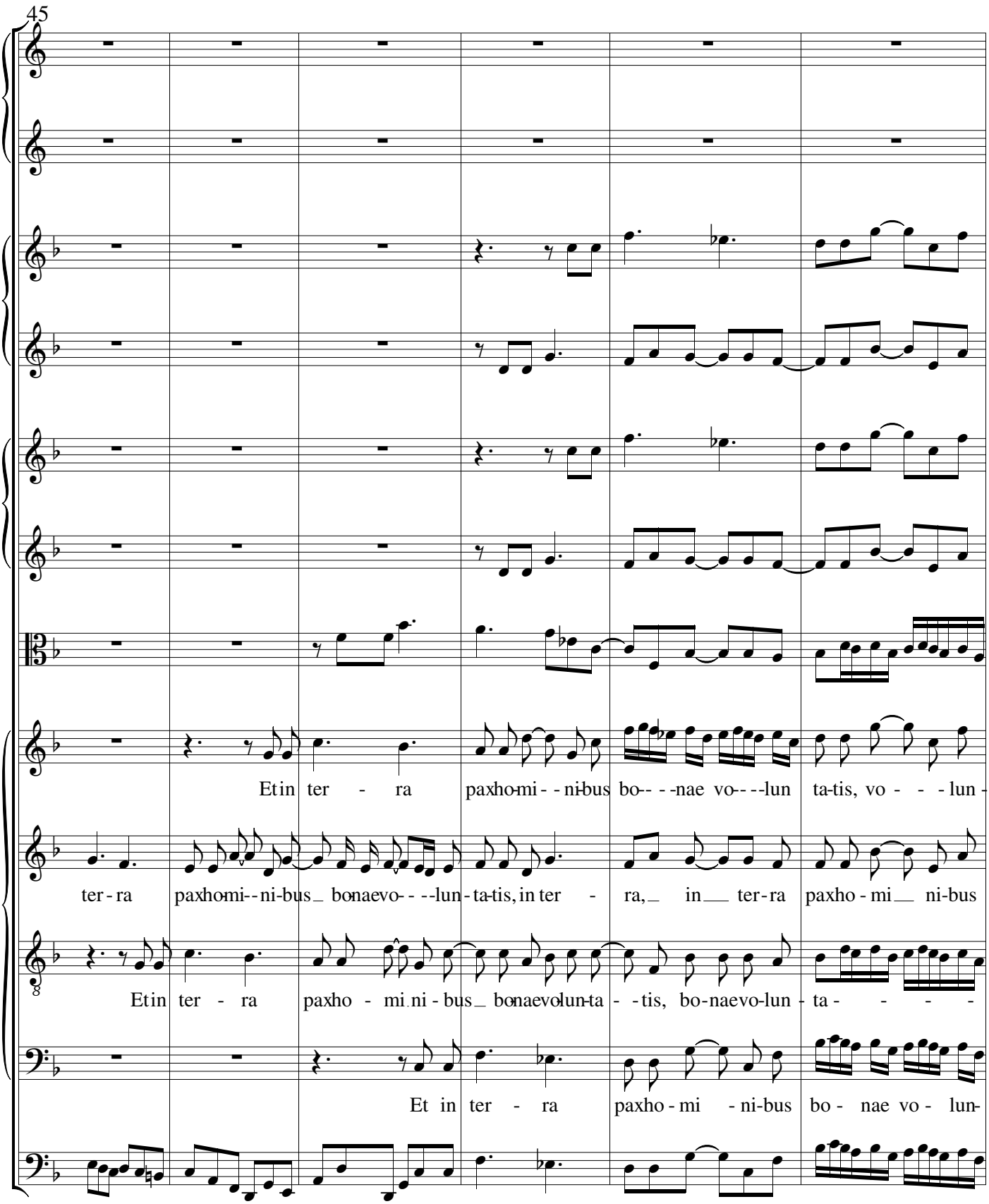
45
Et in ter - ra paxho-mi--ni-bus bo---nae vo---lun ta-tis, vo - - - lun -
ter-ra paxho-mi--ni-bus bo-nae-vo---lun-ta-tis, in ter - ra, in ter-ra paxho-mi ni-bus
Et in ter - ra paxho - mi ni - bus bo-nae-volun-ta - - tis, bo-nae-vo-lun - ta - - - -
Et in ter - ra paxho - mi - ni-bus bo - nae vo - lun-

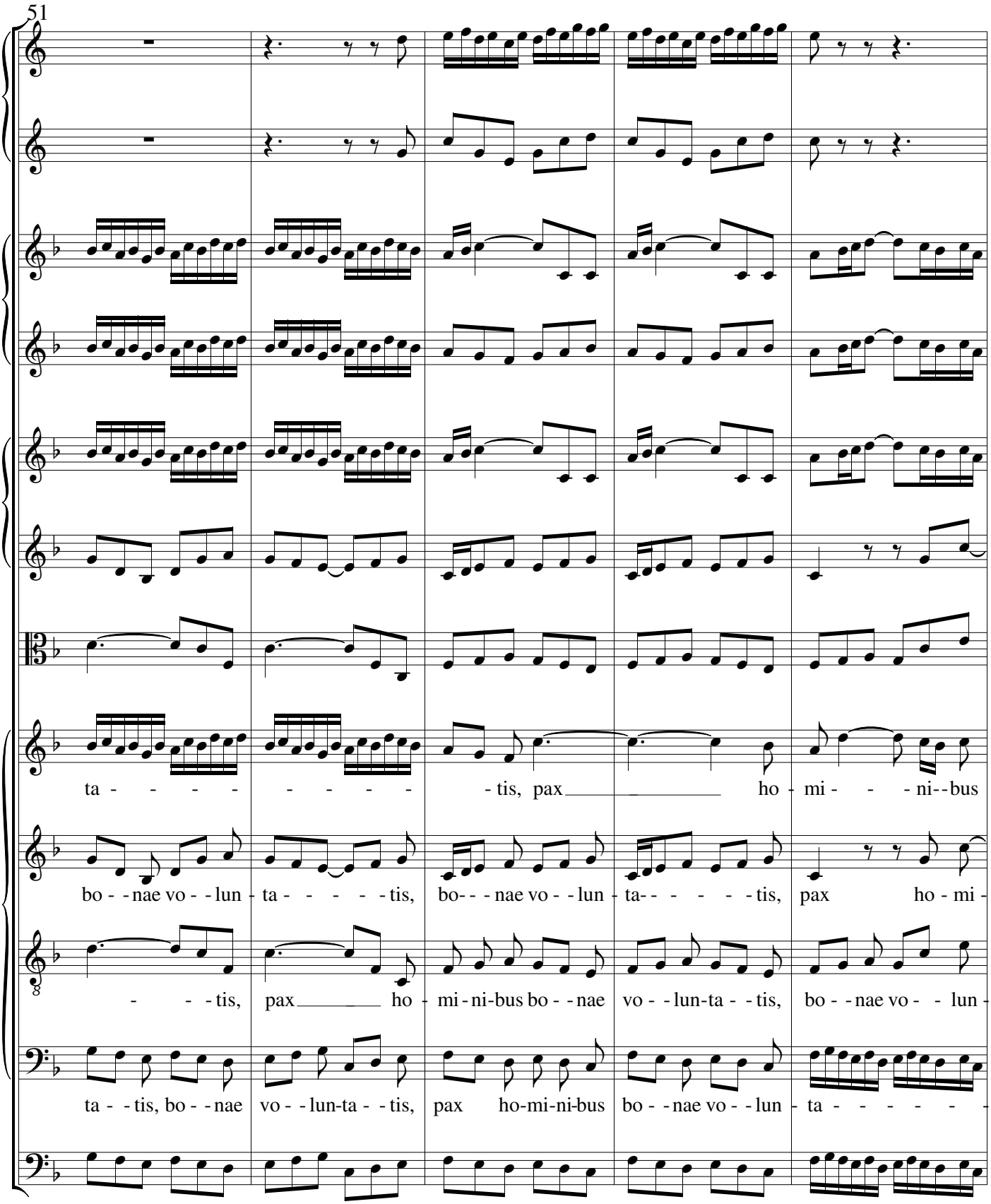
51
ta - - - - - - - - - - - - tis, pax ho - mi - - - ni--bus
bo - - nae vo - - lun - ta - - - - - - tis, bo- - - nae vo - - lun - ta- - - - - - - tis, pax ho - mi -
- - - tis, pax ho - mi - ni - bus bo - - nae vo - - lun - ta - - tis, bo - - nae vo - - lun -
ta - - tis, bo - - nae vo - - lun - ta - - tis, pax ho - mi - ni - bus bo - - nae vo - - lun - ta - - - - - -

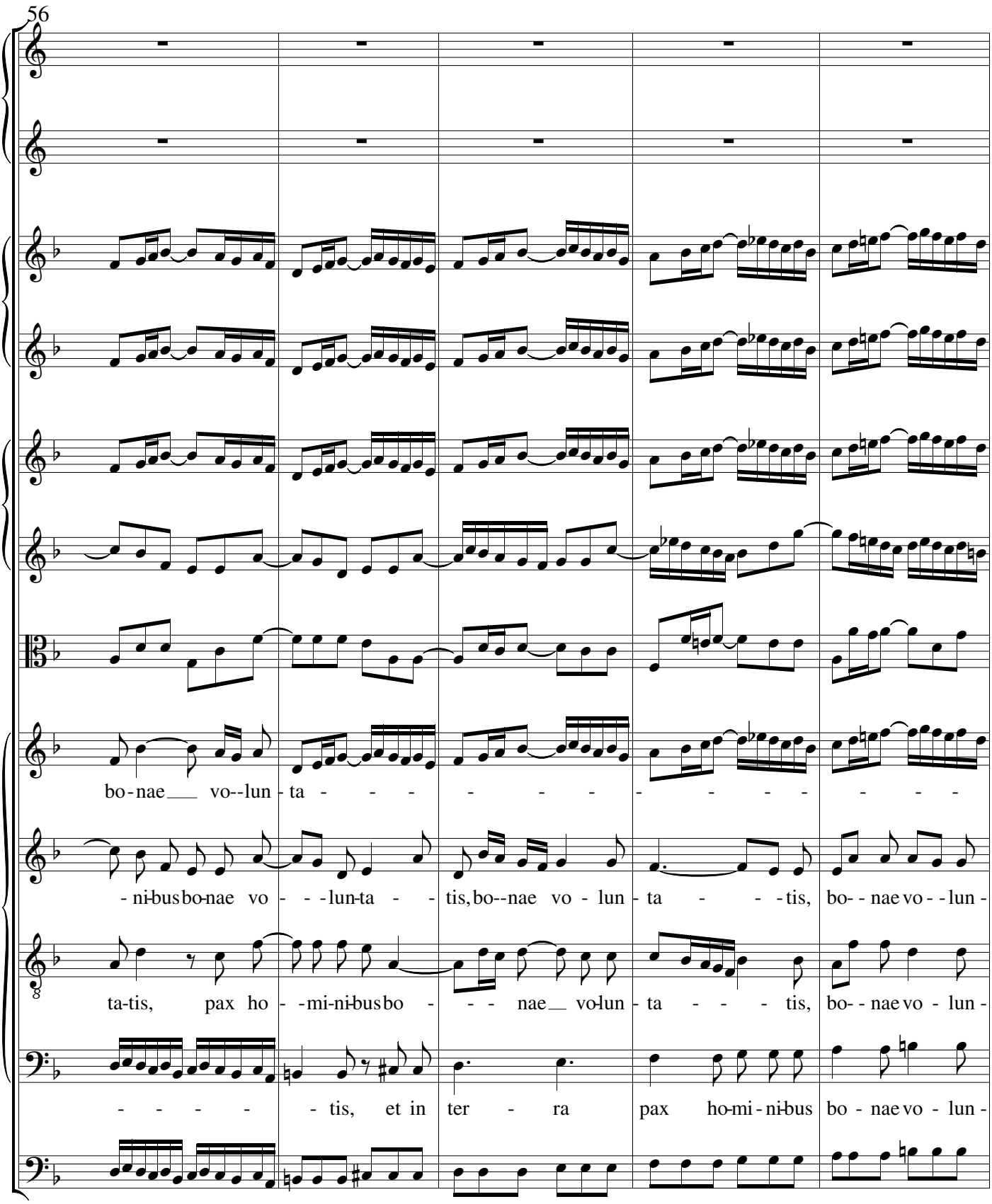
56
bo-nae vo--lun-ta - - - - - - - - - - - - - -
-ni-bus bo-nae vo - - -lun-ta - - tis, bo--nae vo - lun - ta - - - tis, bo- - nae vo - - lun -
ta-tis, pax ho - -mi-ni-bus bo - - - nae vo-lun - ta - - - tis, bo- - nae vo - lun -
- - - - - tis, et in ter - ra pax ho-mi - ni-bus bo - nae vo - lun -

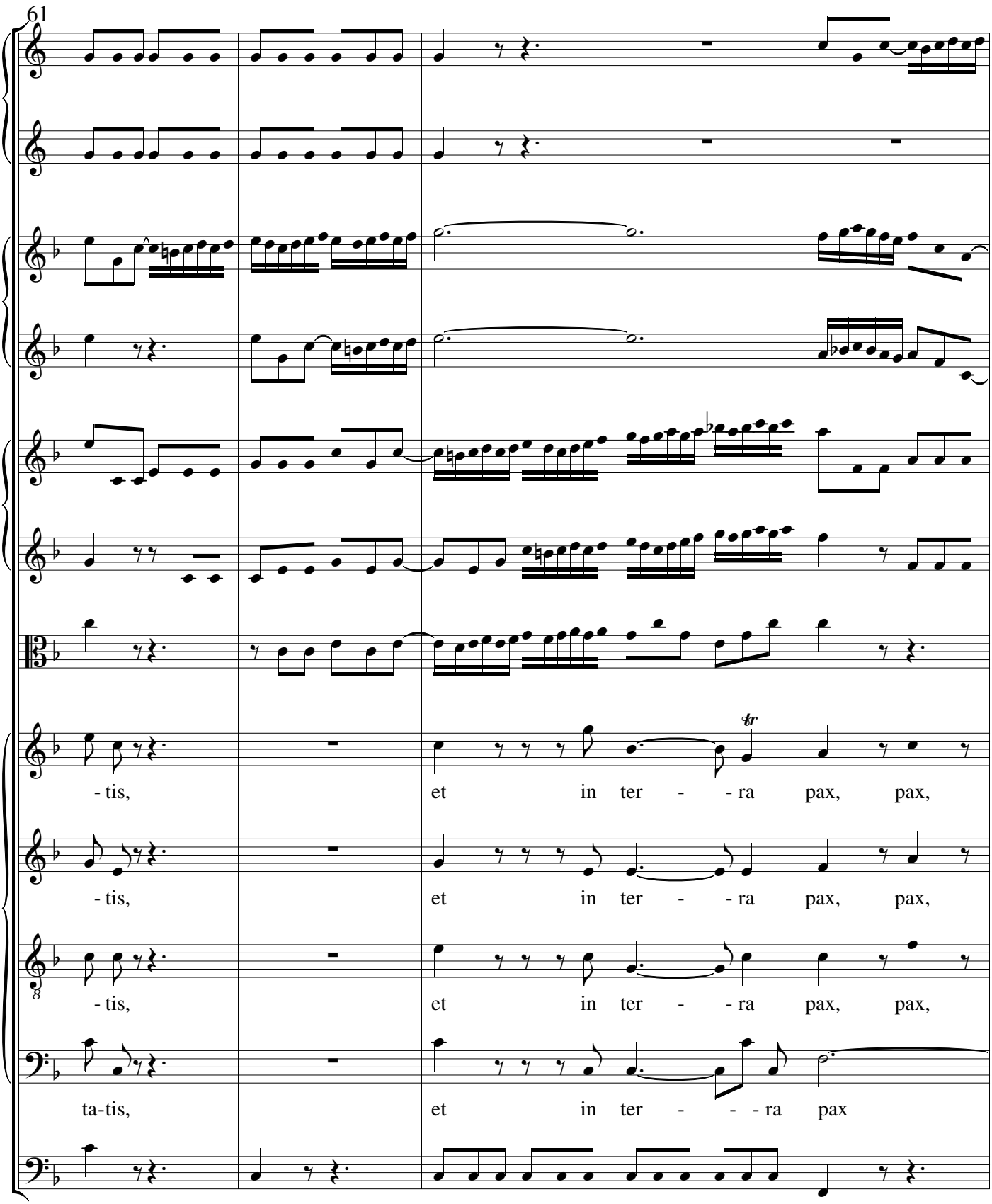
61
- tis, et in ter - - ra pax, pax,
- tis, et in ter - - ra pax, pax,
- tis, et in ter - - ra pax, pax,
ta-tis, et in ter - - - ra pax

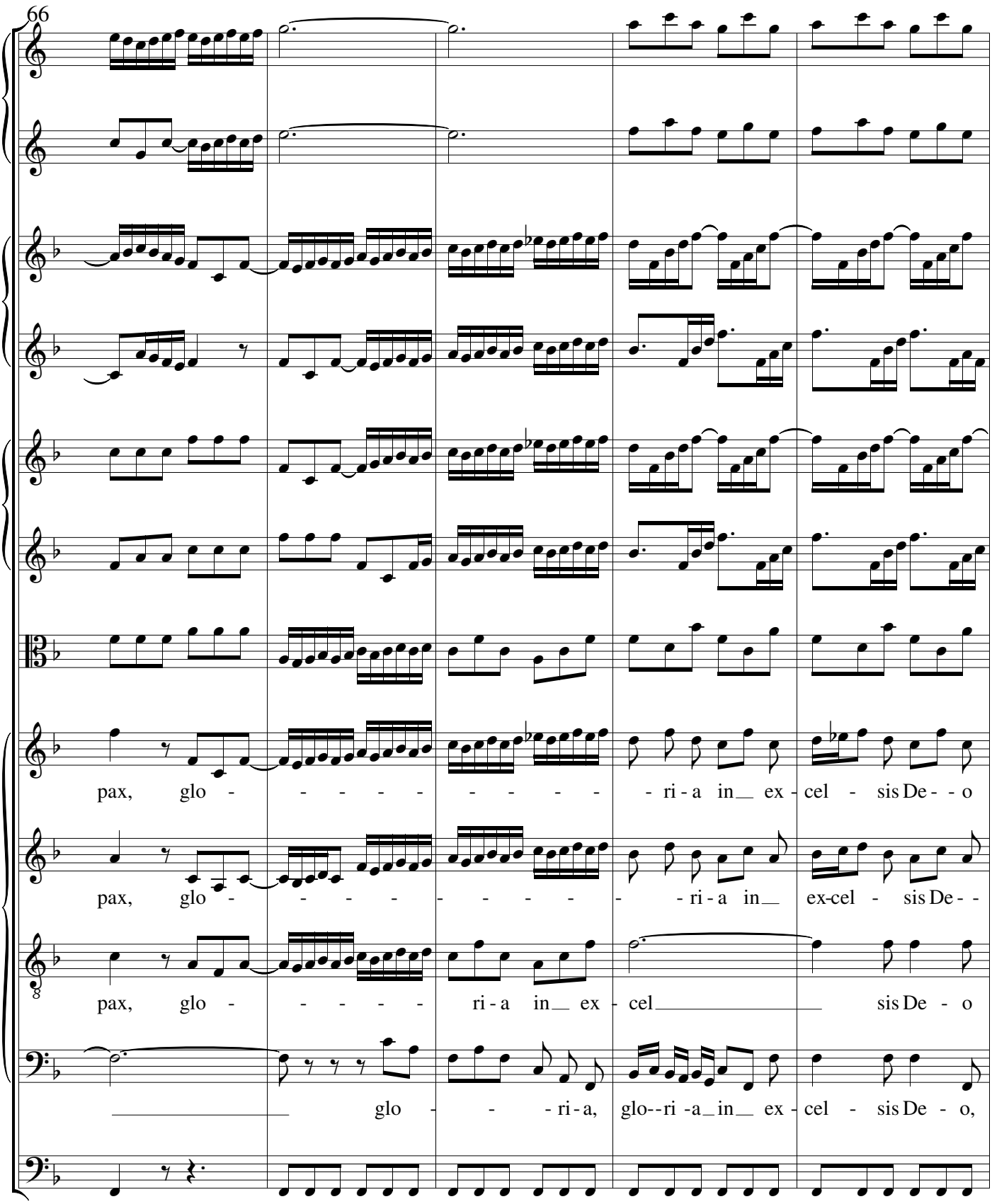
66
pax, glo - - - - - - - - - - - ri - a in__ ex - cel - sis De - - o
pax, glo - - - - - - - - - - - ri - a in__ ex-cel - sis De - -
pax, glo - - - - - ri - a in__ ex - cel_____ sis De - o
_____ glo - - - ri - a, glo--ri -a_in__ ex - cel - sis De - o,

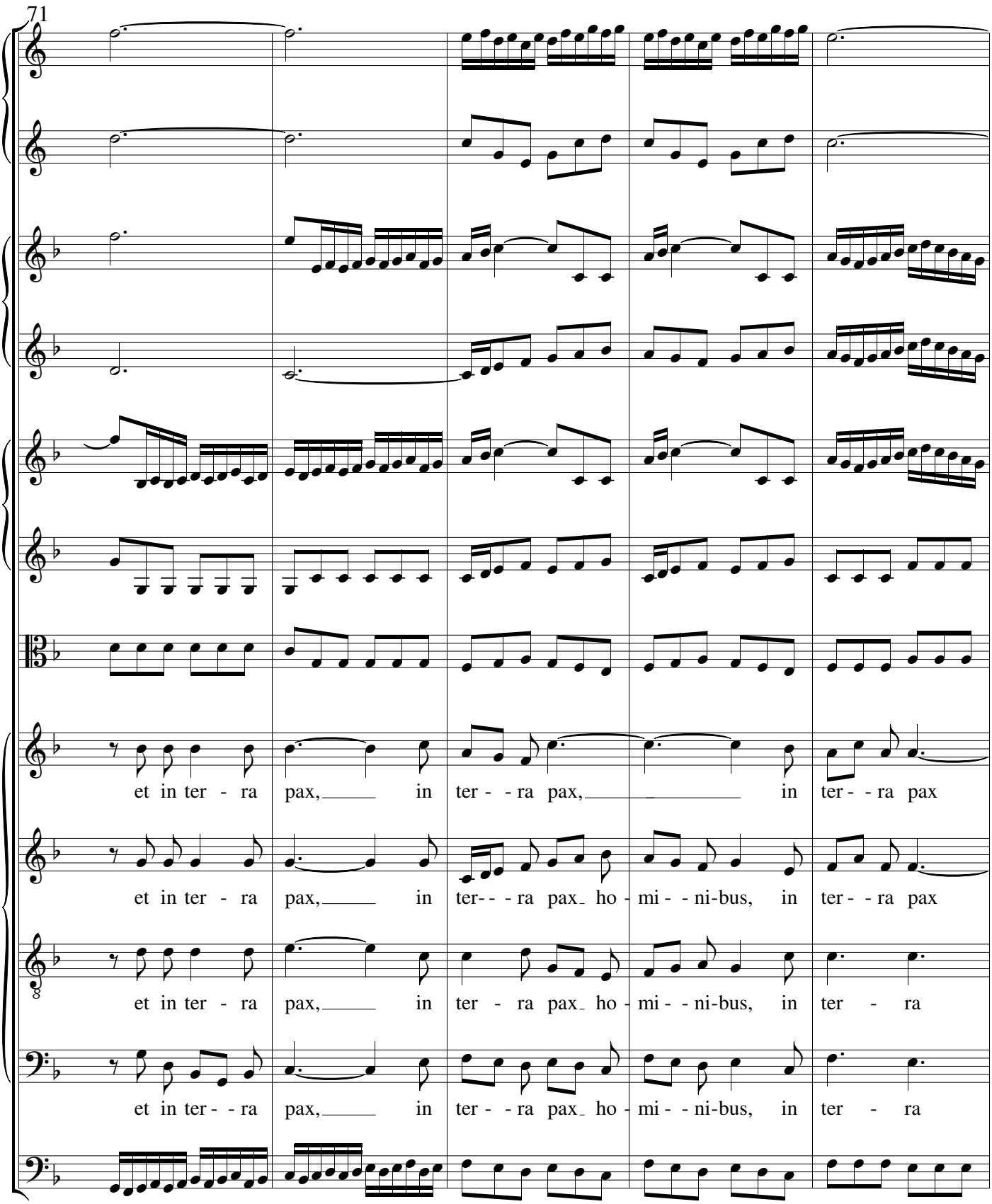
71
et in ter - ra pax, in ter - - ra pax, in ter - - ra pax
et in ter - ra pax, in ter - - ra pax ho - mi - - ni-bus, in ter - - ra pax
et in ter - ra pax, in ter - ra pax ho - mi - - ni-bus, in ter - ra
et in ter - - ra pax, in ter - - ra pax ho - mi - - ni-bus, in ter - ra

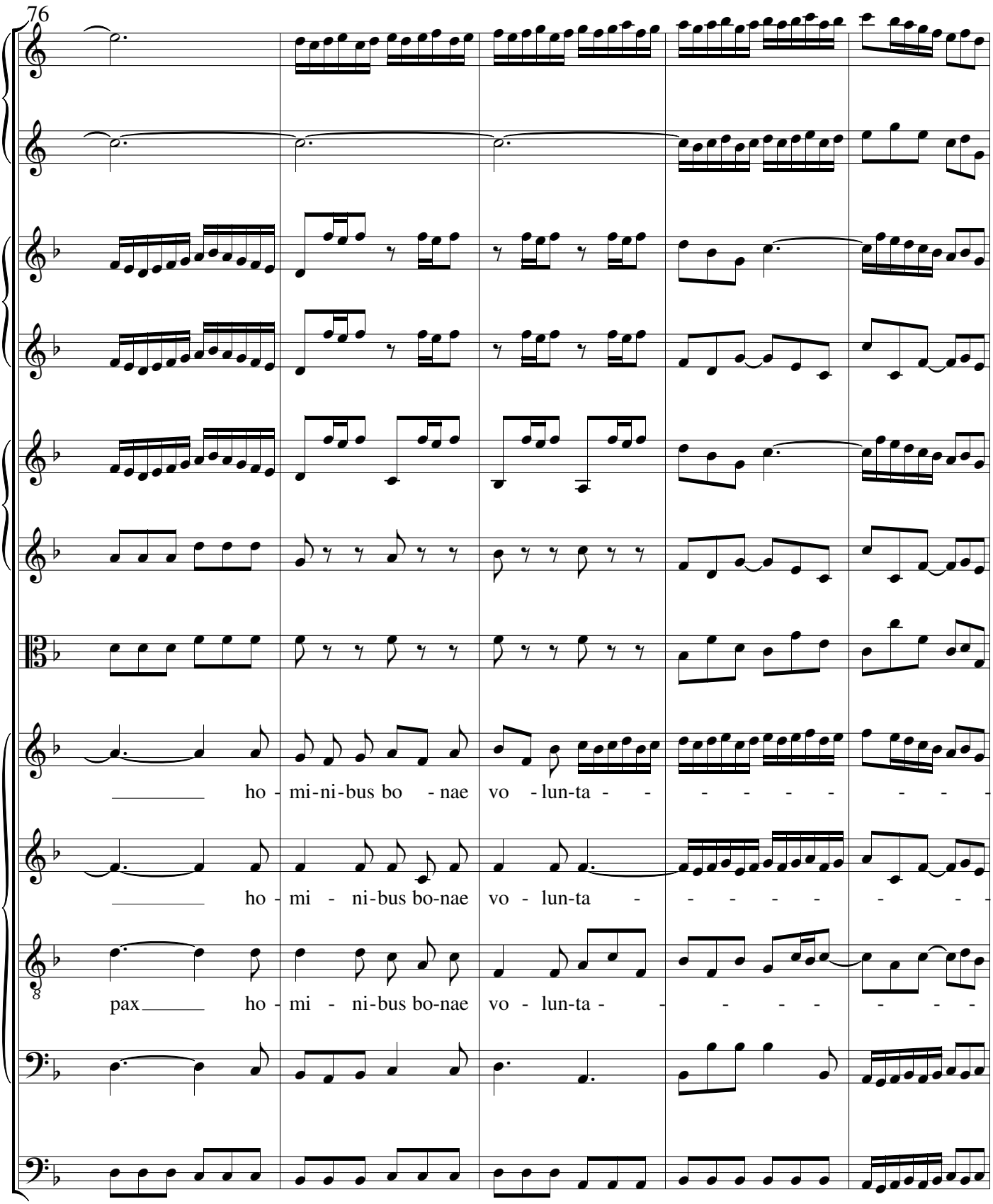
76
ho - mi-ni-bus bo - nae vo - lun-ta - - - - - - - -
ho - mi - ni-bus bo-nae vo - lun-ta - - - - - - - -
pax ho - mi - ni-bus bo-nae vo - lun-ta - - - - - - - -

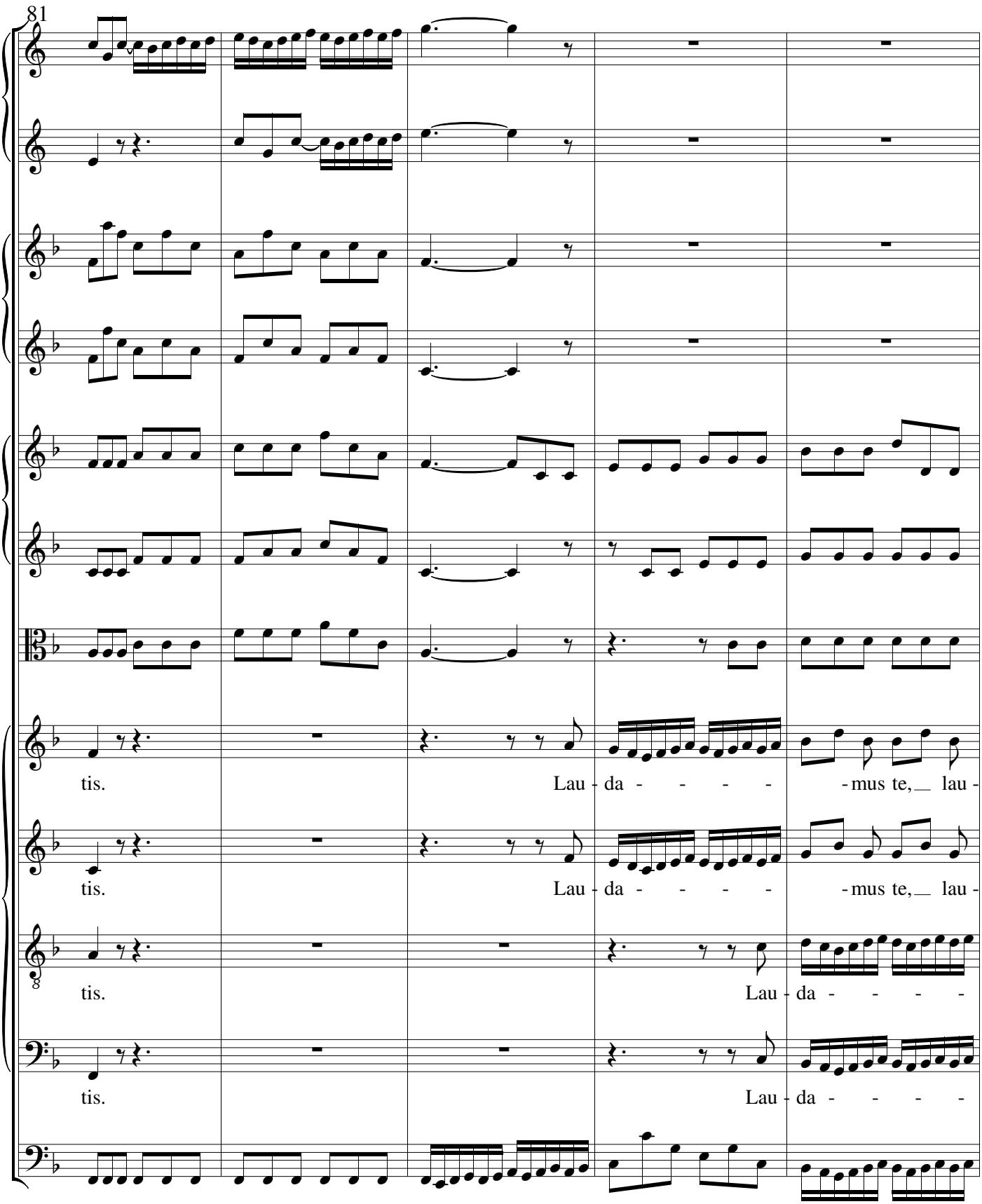
81
tis.
Lau - da - - - - - mus te, lau -
tis.
Lau - da - - - - - mus te, lau -
tis.
Lau - da - - - - -
tis.
Lau - da - - - - -

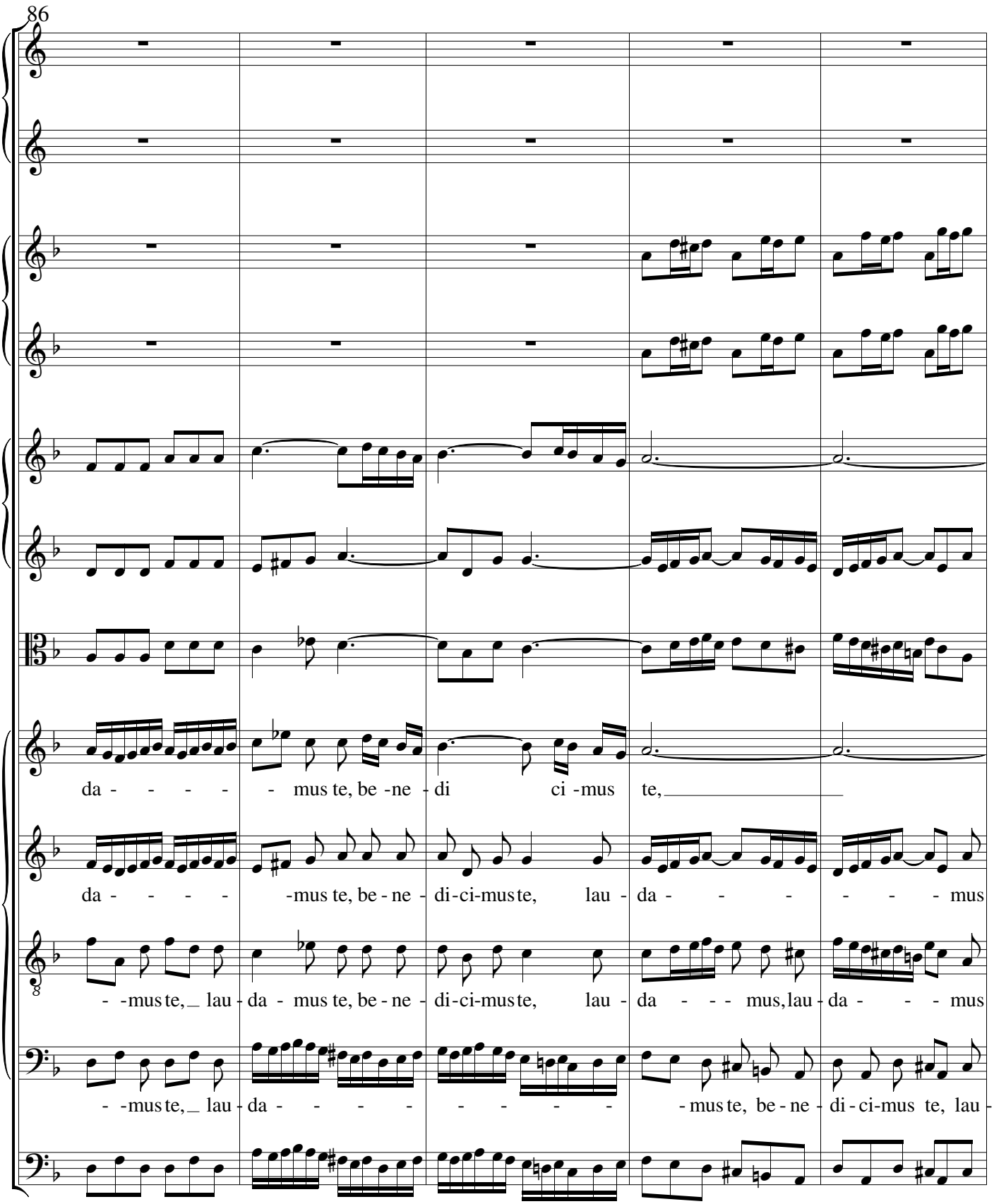
86
da - - - - - mus te, be - ne - di ci - mus te,
da - - - - -mus te, be - ne - di-ci-mus te, lau - da - - - - - - mus
- -mus te, lau - da - mus te, be - ne - di-ci-mus te, lau - da - - - mus, lau - da - - - mus
- -mus te, lau - da - - - - - - - - - mus te, be - ne - di - ci - mus te, lau -

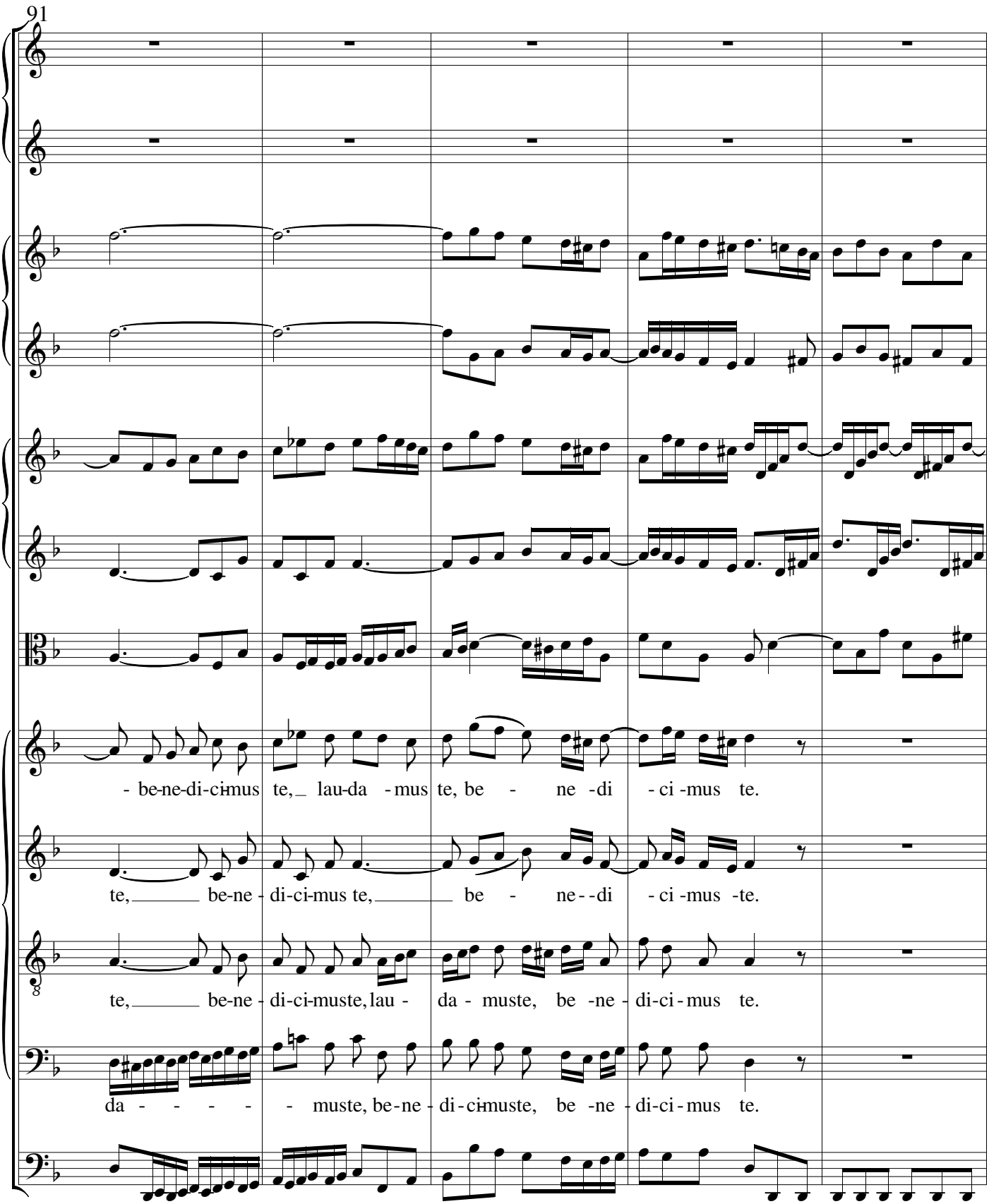
91
- be-ne-di-ci-mus te, lau-da - mus te, be - ne -di - ci -mus te.
te, be-ne - di-ci-mus te, be - ne--di - ci -mus -te.
te, be-ne - di-ci-muste, lau - da - muste, be -ne - di-ci - mus te.
da - - - - - muste, be-ne - di-ci-muste, be -ne - di-ci - mus te.

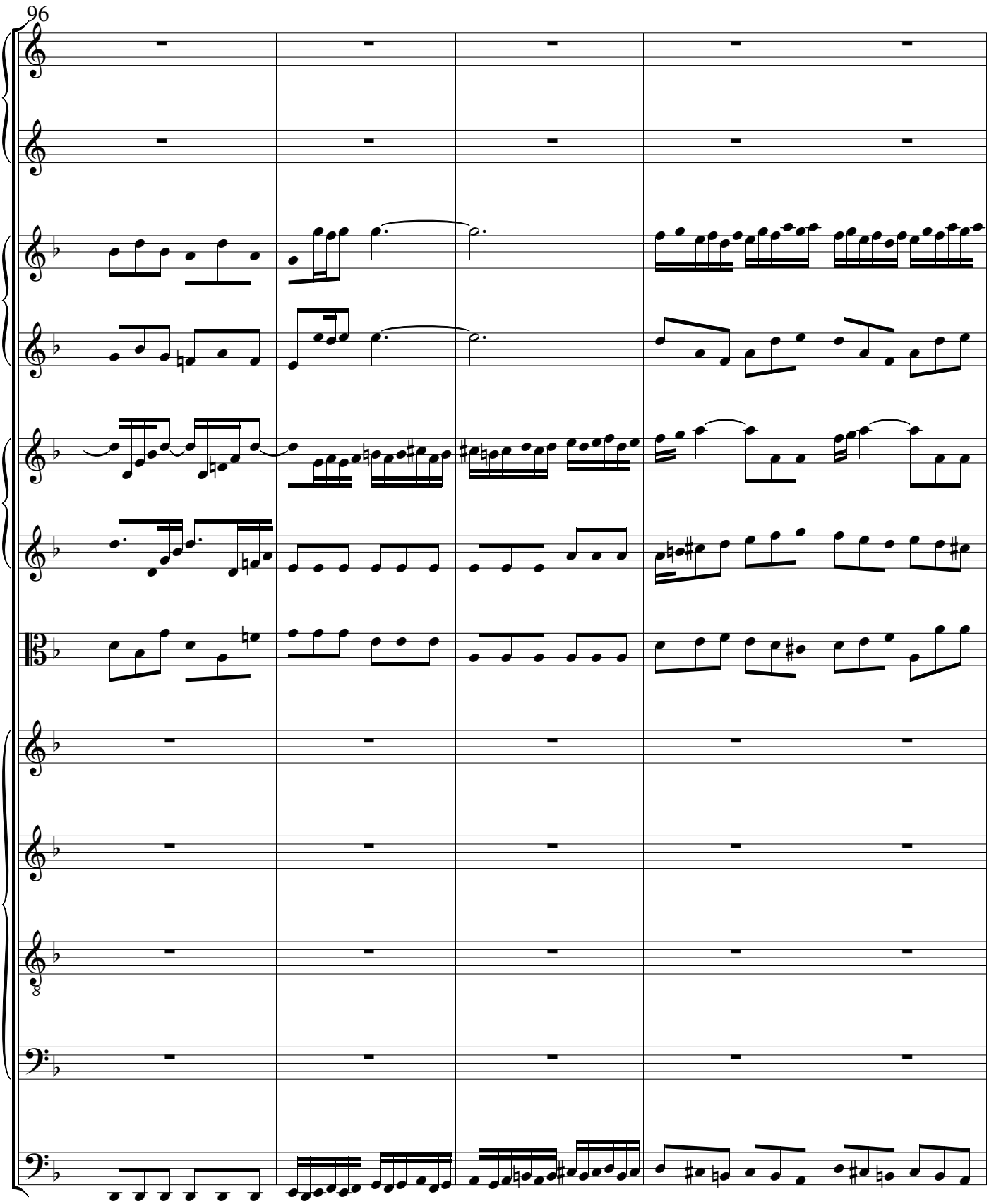
96

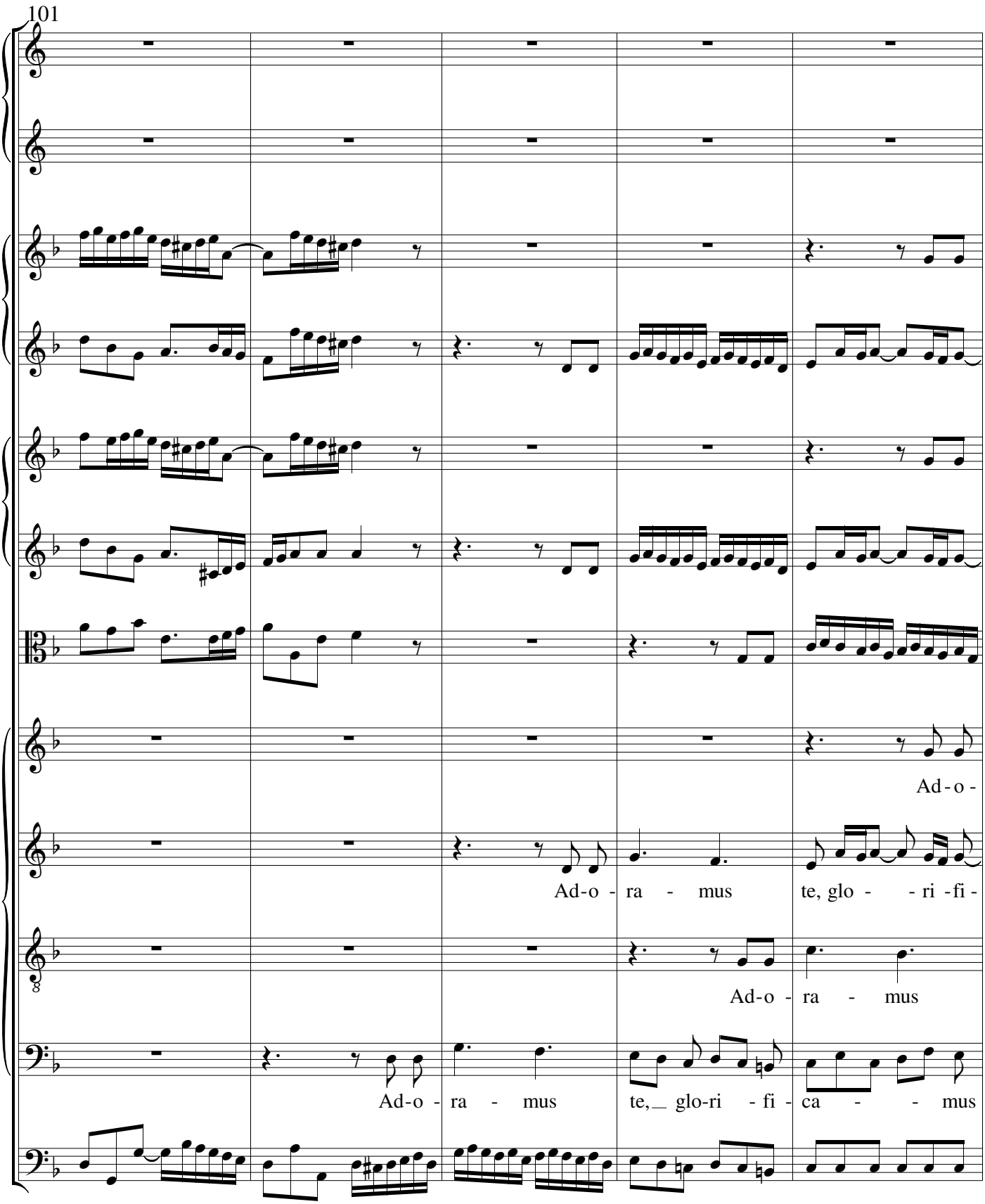
101
Ad-o -
Ad-o - ra - mus te, glo - - ri -fi -
Ad-o - ra - mus
Ad-o - ra - mus te,_ glo-ri - fi - ca - - mus

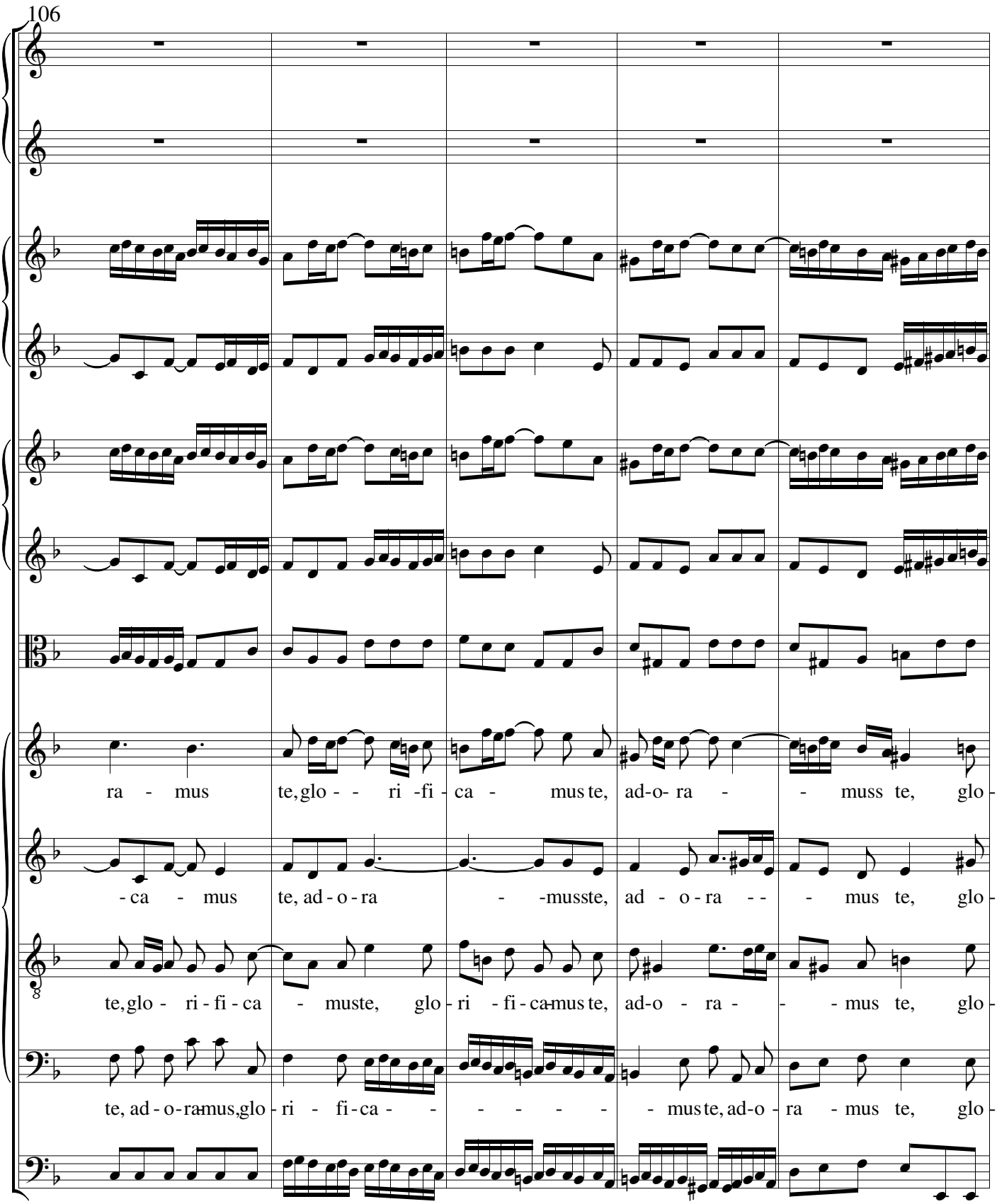
106
ra - mus te, glo - - ri -fi - ca - mus te, ad-o- ra - - muss te, glo -
- ca - mus te, ad - o - ra - -musste, ad - o - ra - - mus te, glo -
te, glo - ri - fi - ca - muste, glo - ri - fi - ca-mus te, ad-o - ra - - - mus te, glo -
te, ad - o - ra-mus, glo - ri - fi - ca - - - - - - mus te, ad-o - ra - mus te, glo -

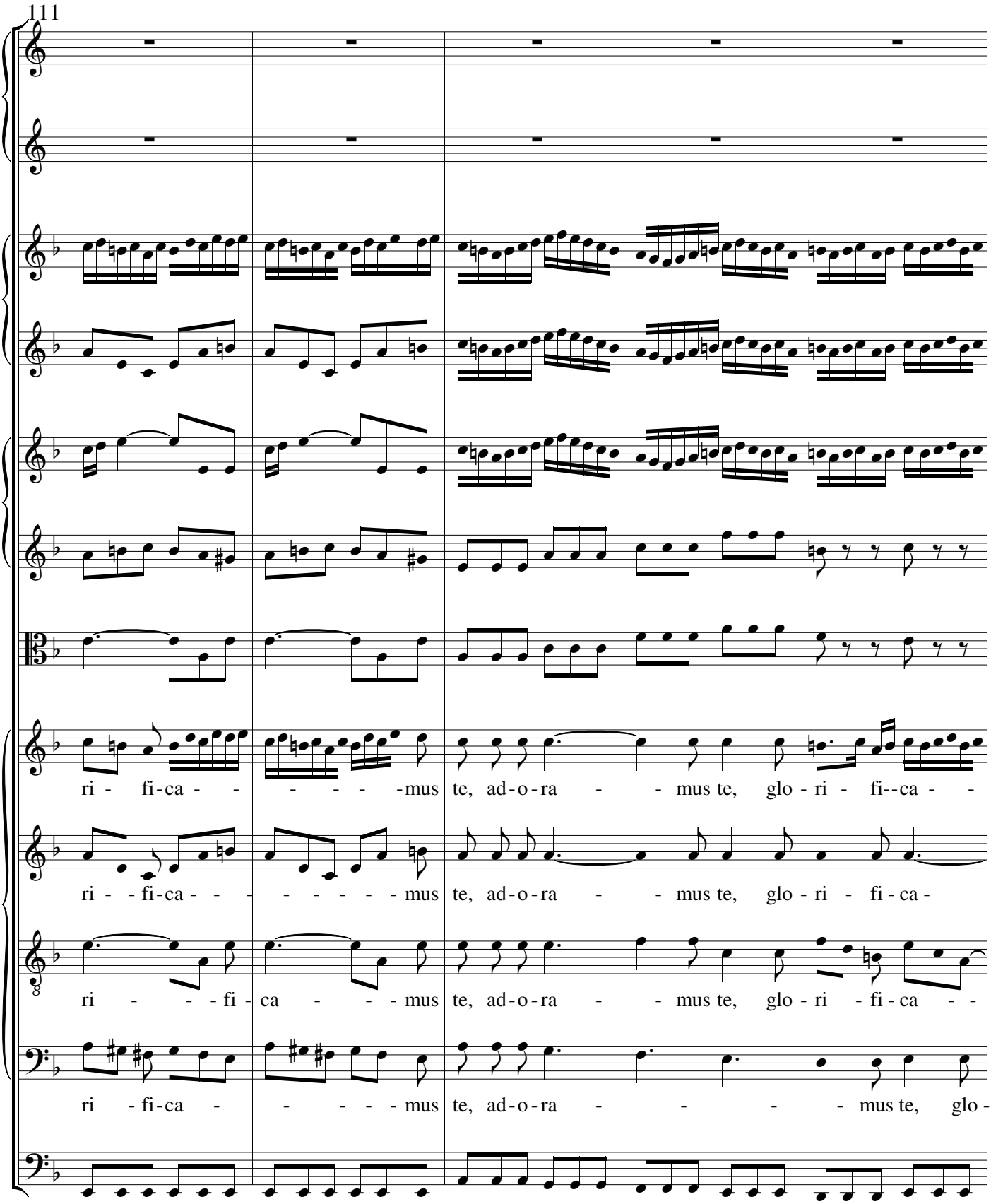
111
ri - fi-ca - - - - - - mus te, ad-o-ra - - mus te, glo - ri - fi--ca - -
ri - - fi-ca - - - - - - - - - mus te, ad-o-ra - - mus te, glo - ri - fi - ca -
ri - - - fi - ca - - - mus te, ad-o-ra - - mus te, glo - ri - fi - ca - -
ri - fi-ca - - - - - - mus te, ad-o-ra - - - - mus te, glo -

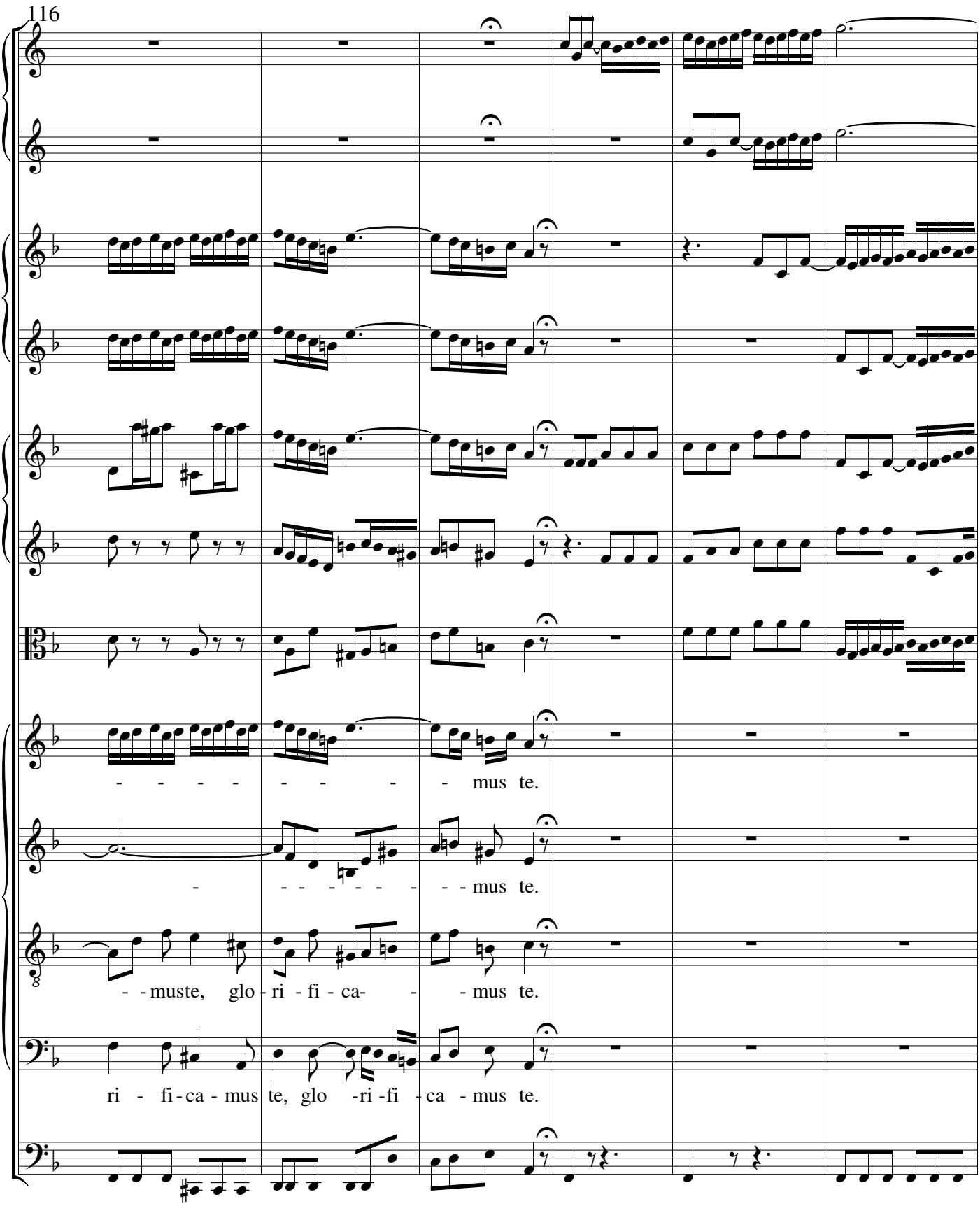
116
- - - - - - - - mus te.
- - - - - - - - - mus te.
- - muste, glo - ri - fi - ca- - - mus te.
ri - fi - ca - mus te, glo - ri - fi - ca - mus te.

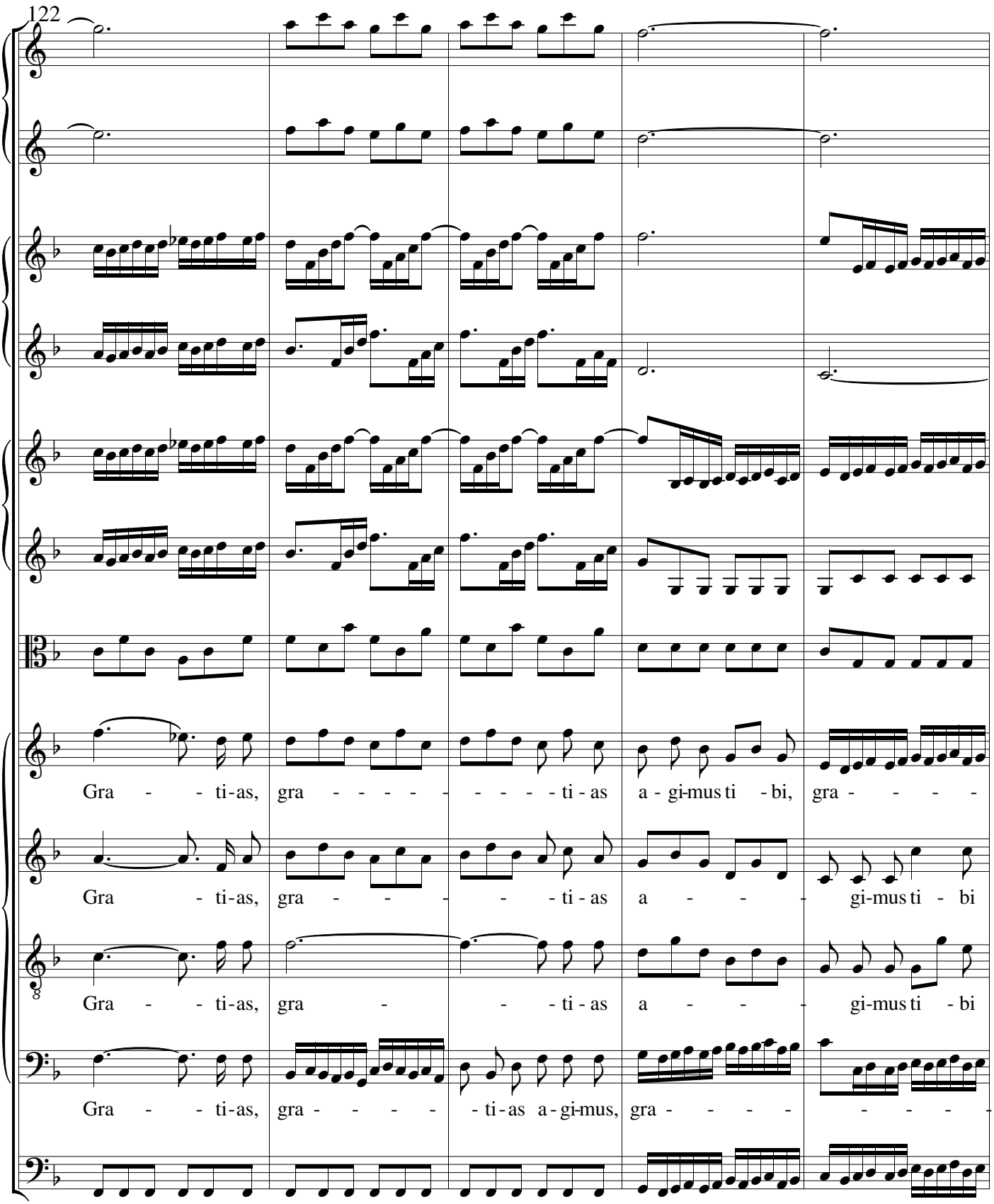
122
Gra - - ti-as, gra - - - - - - - - - ti - as a - gi-mus ti - bi, gra - - - -
Gra - ti-as, gra - - - - - - ti - as a - - - gi-mus ti - bi
Gra - - ti-as, gra - - - - ti - as a - - - gi-mus ti - bi
Gra - - ti-as, gra - - - - - ti - as a - gi-mus, gra - - - - - - - -

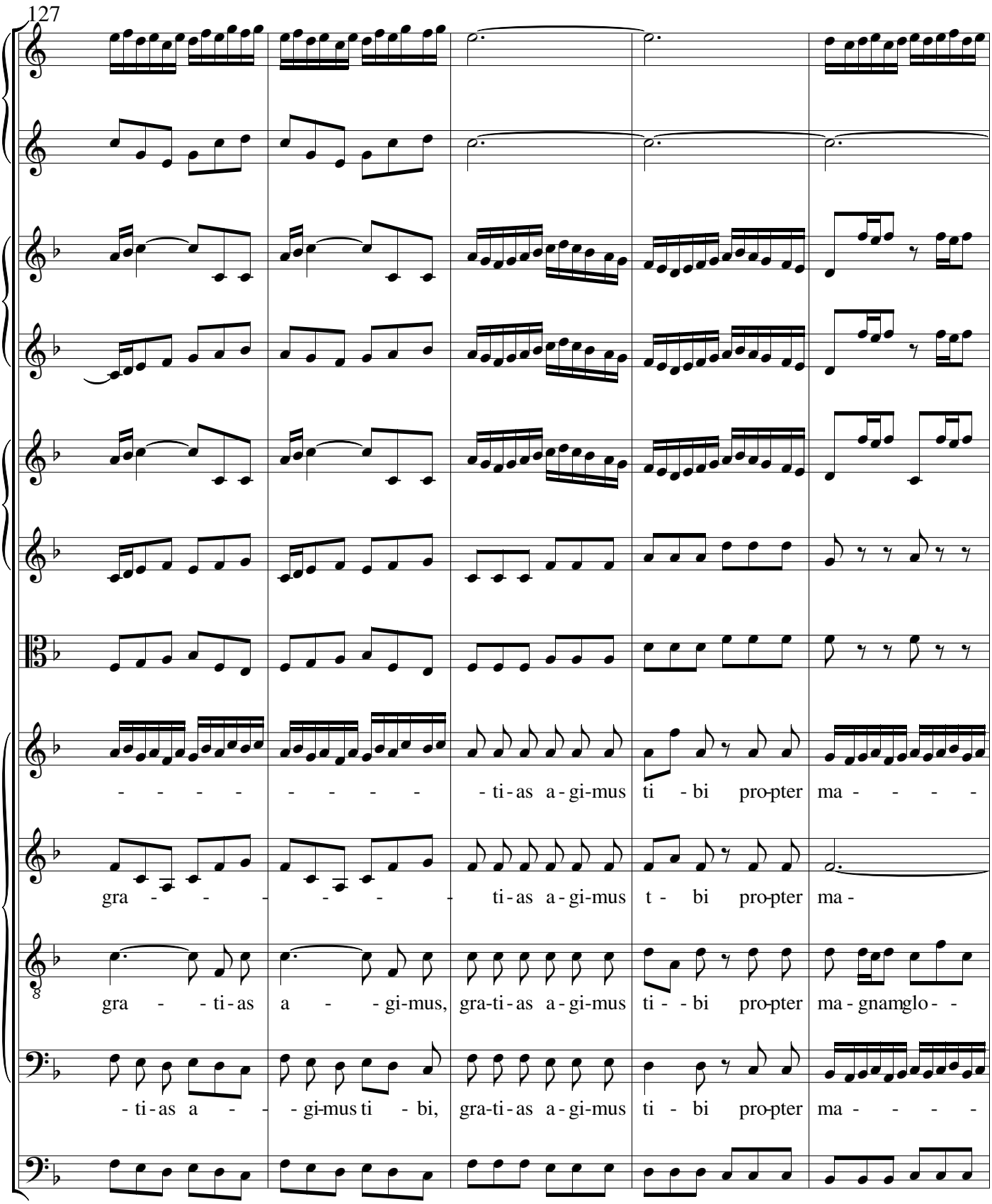
127
- - - - - - - - - - - - ti - as a - gi - mus ti - bi pro - pter ma - - - -
gra - - - - - - - - - - - - ti - as a - gi - mus t - bi pro - pter ma -
gra - - - ti - as a - - - gi - mus, gra - ti - as a - gi - mus ti - - bi pro - pter ma - gnamglo - -
- ti - as a - - - gi - mus ti - bi, gra - ti - as a - gi - mus ti - bi pro - pter ma - - - -

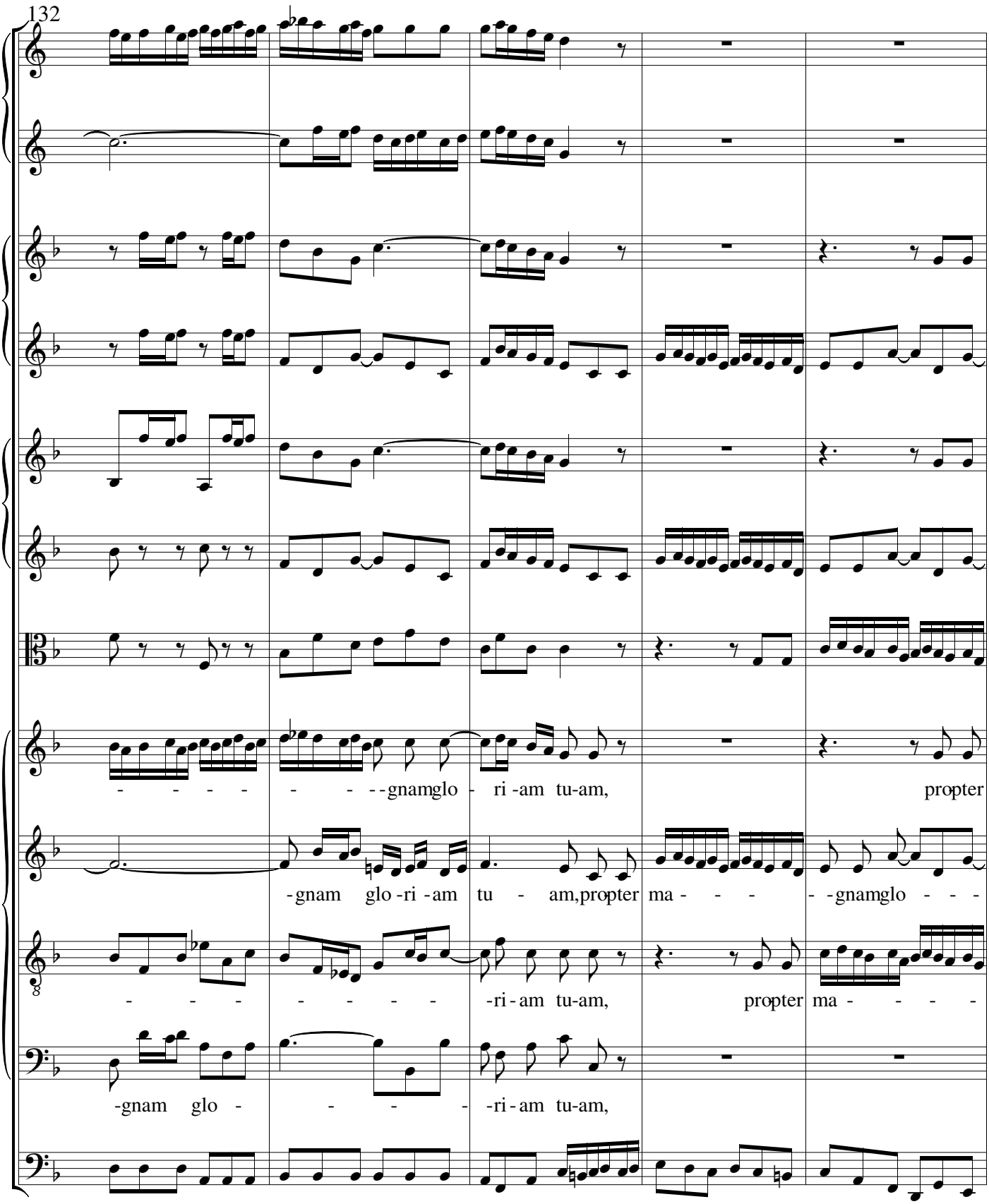
132
- - - - - - - - gnamglo - ri - am tu-am, propter
- gnam glo - ri - am tu - am, propter ma - - - - gnamglo - - -
- - - - - - - - - - ri - am tu-am, propter ma - - - -
- gnam glo - - - - - ri - am tu-am,

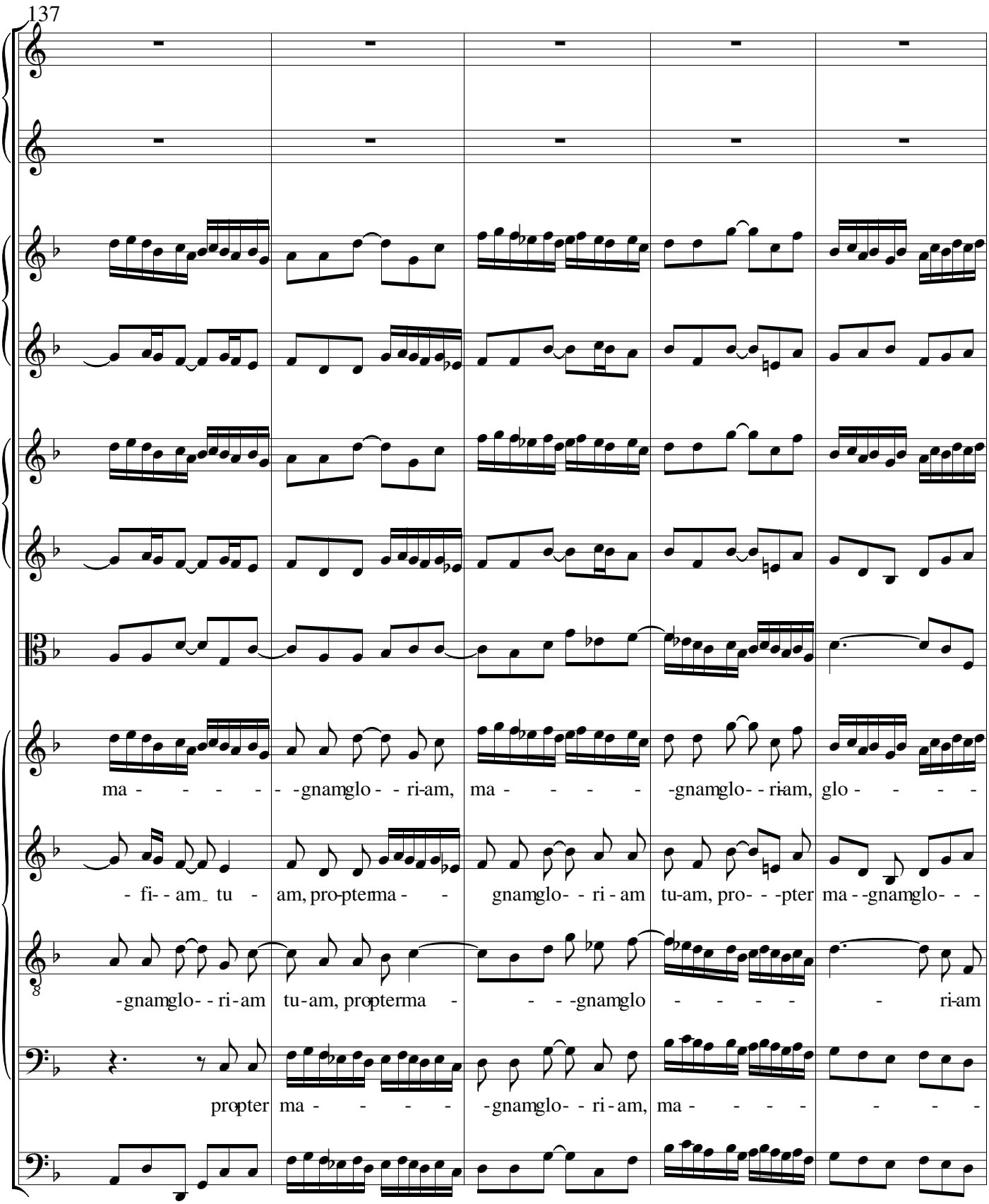
137
ma - - - - - -gnamglo - - ri-am, ma - - - - -gnamglo- - ri-am, glo - - - -
- fi- - am_ tu - am, pro-pterma - - gnamglo- - ri - am tu-am, pro- - -pter ma - -gnamglo- - -
-gnamglo- - ri-am tu-am, propterma - - - -gnamglo - - - - - ri-am
propter ma - - - - -gnamglo- - ri-am, ma - - - - - - -

142
ri - - am tu-am, pro-pter ma - - gnam glo- - -
tu - - - am, pro - - pter magnam glo-ri-am tu - - am, pro-pter ma - - gnam glo-ri-am, pro-pter
-gnam glo

147
- - - - - - - - - - - - ri - am tu-am,
- - - - - - - ri-am tu - am, pro-pter ma - gnam glo-ri - am tu-am,
ma - gnam glo - - - ri-am tu - -am, pro-pter ma--gnam glo-ri - am tu-am,
- ri-am tu - am, pro-pter ma-gnam glo - - - - ri - am, glo-ri - am tu-am,

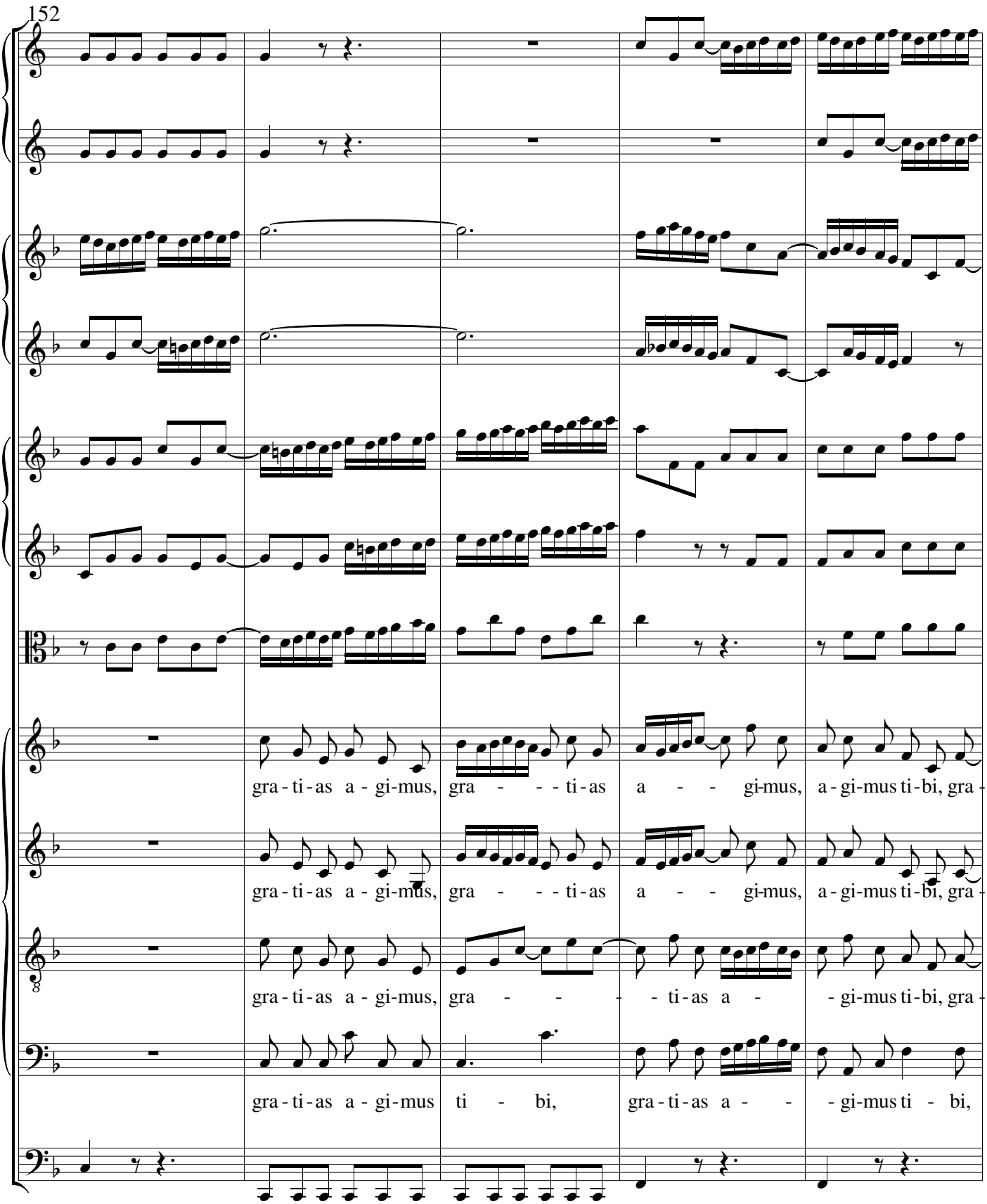
152
gra - ti - as a - gi - mus, gra - - - ti - as a - - gi-mus, a - gi-mus ti - bi, gra -
gra - ti - as a - gi - mus, gra - - - ti - as a - - gi-mus, a - gi-mus ti - bi, gra -
gra - ti - as a - gi - mus, gra - - - - ti - as a - - gi-mus ti - bi, gra -
gra - ti - as a - gi - mus ti - bi, gra - ti - as a - - - gi-mus ti - bi,

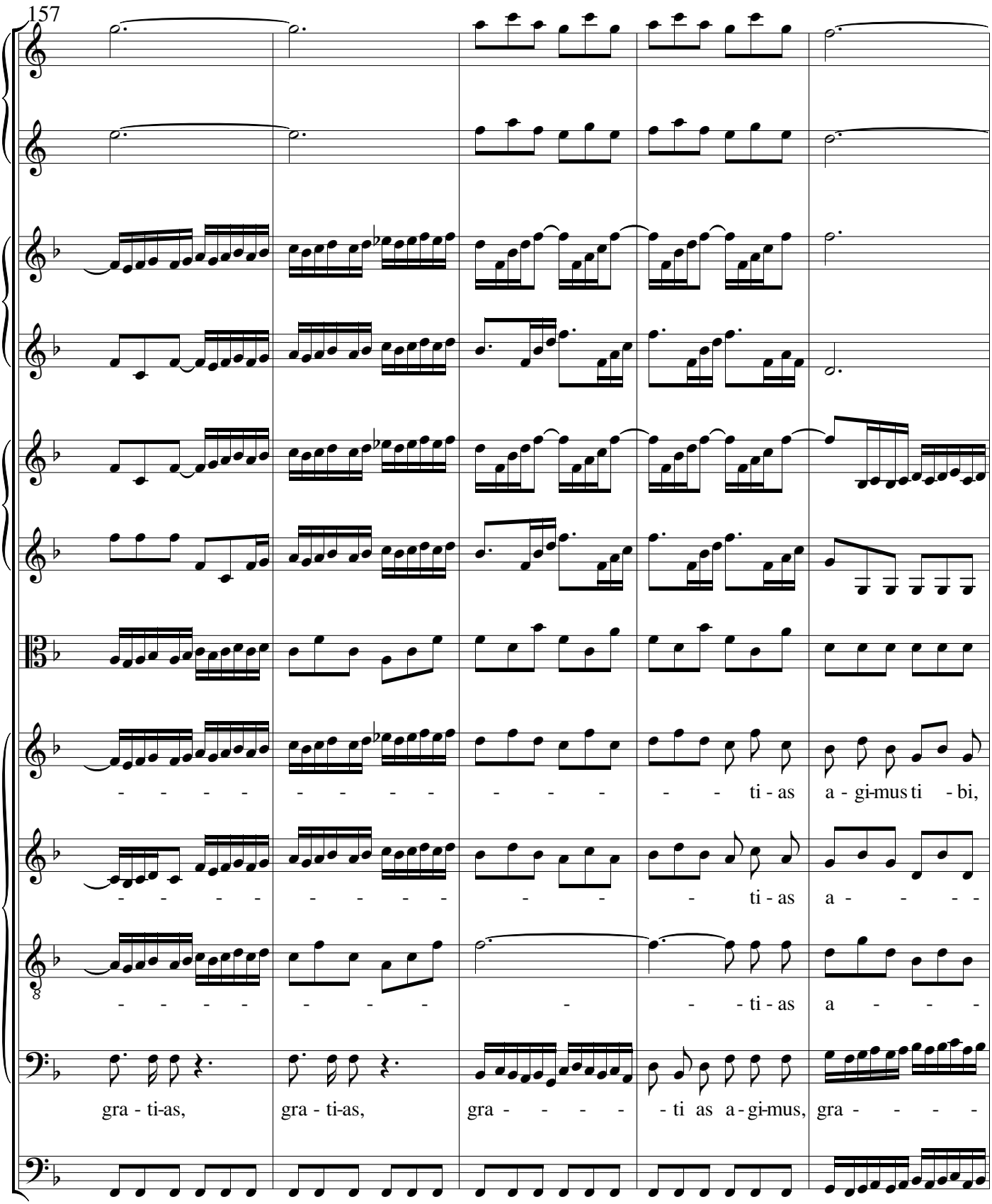
157
- - - - - - - - - - - - - - - - - - ti - as a - gi-mus ti - bi,
- - - - - - - - - - - - - - - - - ti - as a - - - -
- - - - - - - - - - - - - - - - - ti - as a - - - -
gra - ti-as, gra - ti-as, gra - - - - - ti as a - gi-mus, gra - - - -

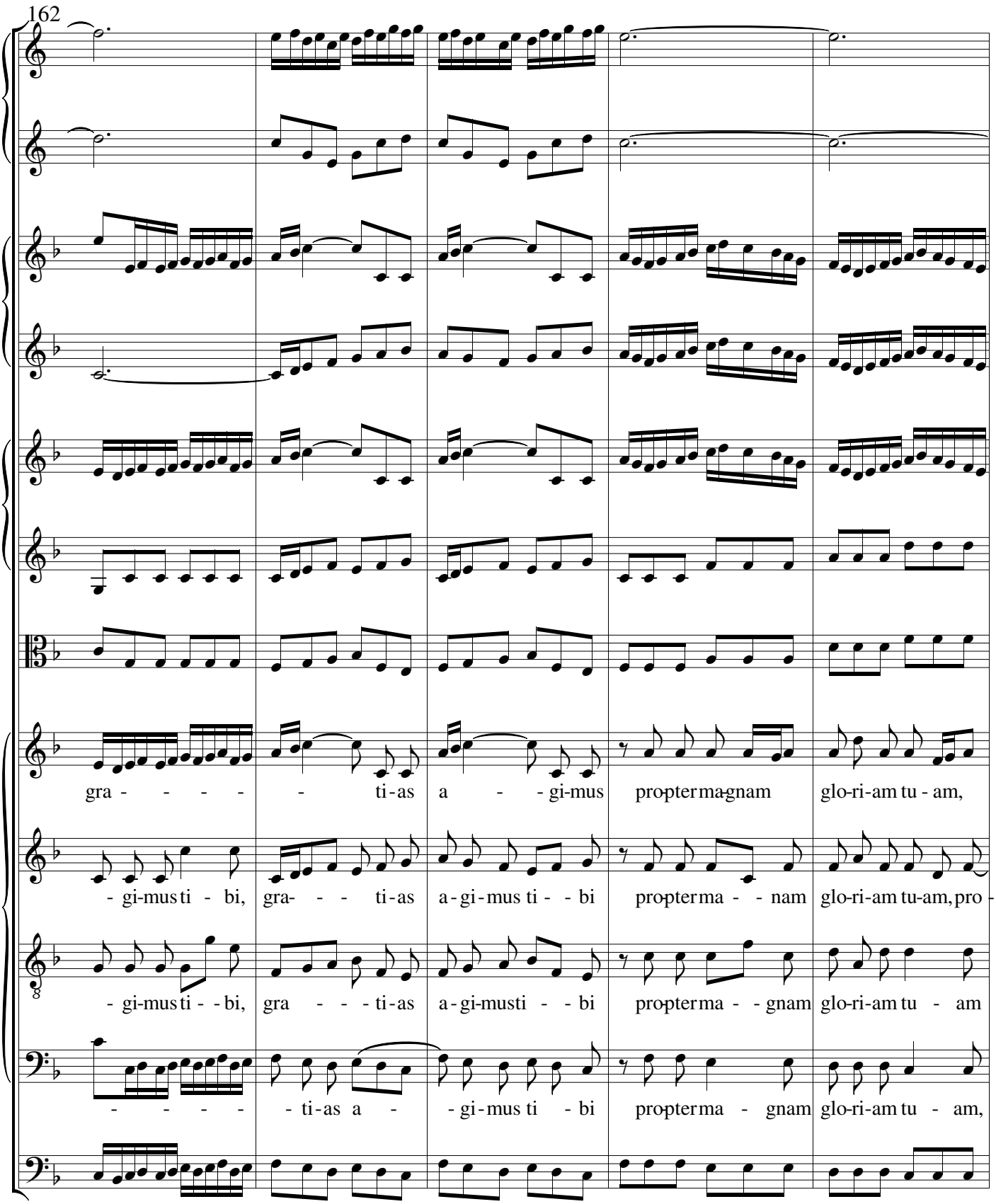
162
gra - - - - - ti-as a - - gi-mus propterma-gnam glo-ri-am tu - am,
- gi-mus ti - bi, gra- - - ti-as a-gi-mus ti - - bi propterma - - nam glo-ri-am tu-am, pro -
- gi-mus ti - - bi, gra - - - ti-as a-gi-musti - - bi propterma - - gnam glo-ri-am tu - am
- - - - - ti-as a - - gi-mus ti - bi propterma - gnam glo-ri-am tu - am,

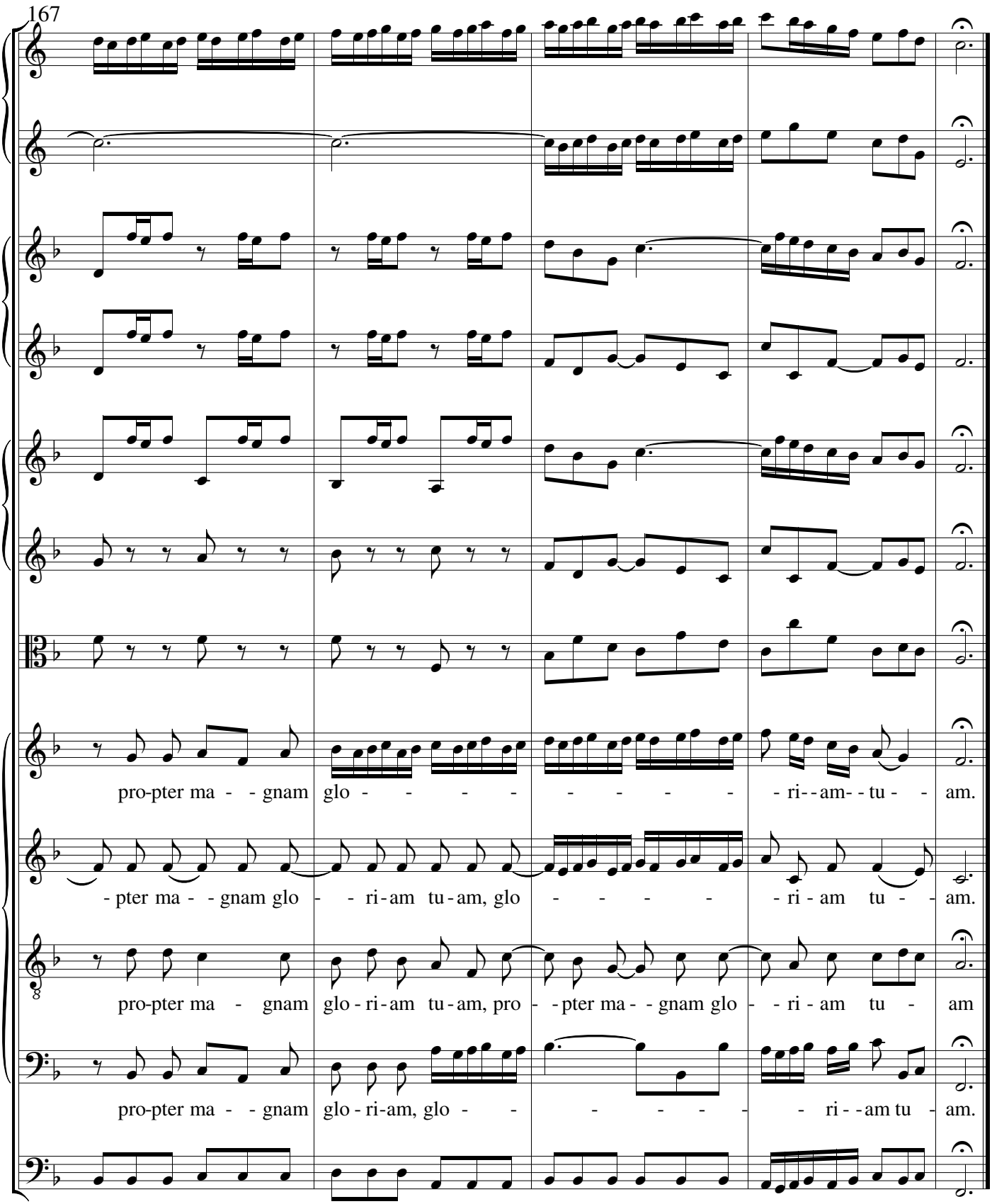
167
pro-pter ma - - gnam glo - - - - - - - - - - ri - - am - - tu - - am.
- pter ma - - gnam glo - - ri - am tu - am, glo - - - - - - ri - am tu - - am.
pro-pter ma - gnam glo - ri - am tu - am, pro - - pter ma - - gnam glo - - ri - am tu - am
pro-pter ma - - gnam glo - ri - am, glo - - - - - - - - ri - - am tu - am.