Das walt' mein Gott.
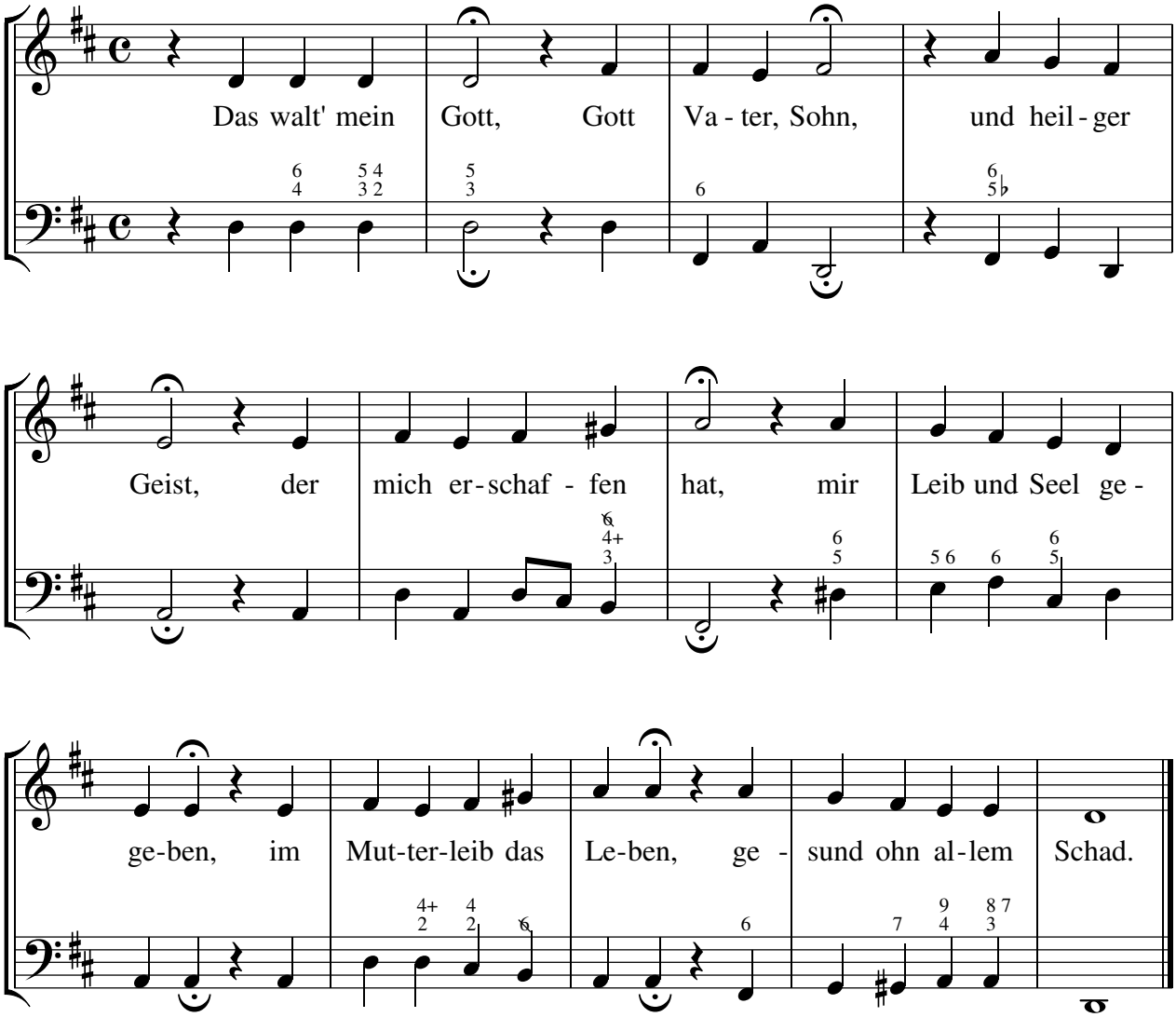
Johann Sebastian Bach
BWV 520