

Sonate in g-Moll.

(von Carl Philipp Emanuel Bach)

Johann Sebastian Bach
BWV 1020

1. Allegro moderato.

Violine.

12

16

21

24

30

33

36

39

42

47 *tr* 8

58

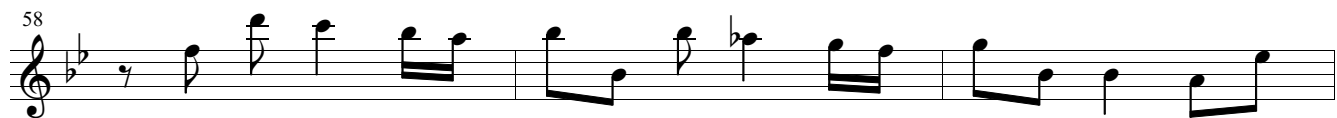

61

65

69

72

76

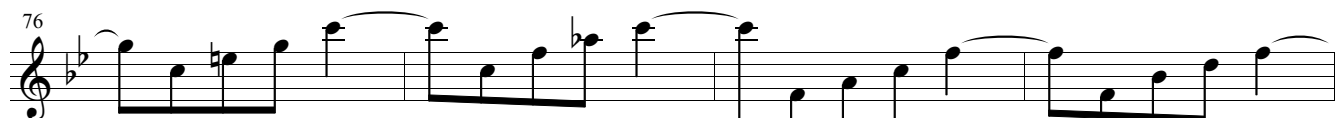

80

84

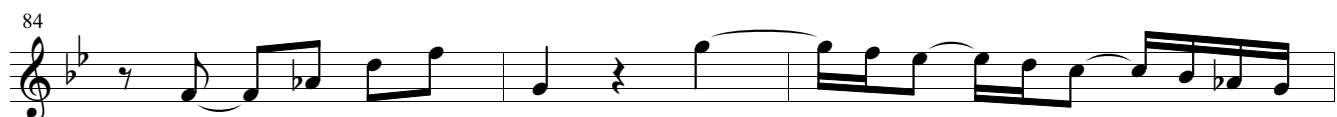

87

90

93

96

99

105

108

111

116

120

123

2. Adagio.

Violine.

5

11

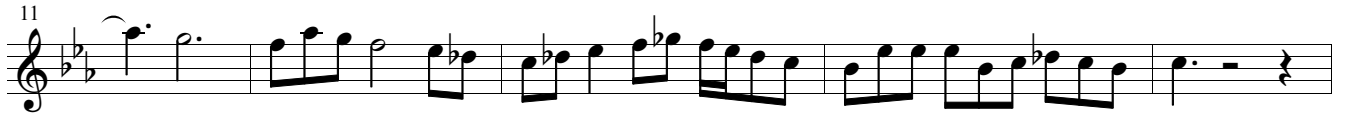

16

22

26

30

34

39

42

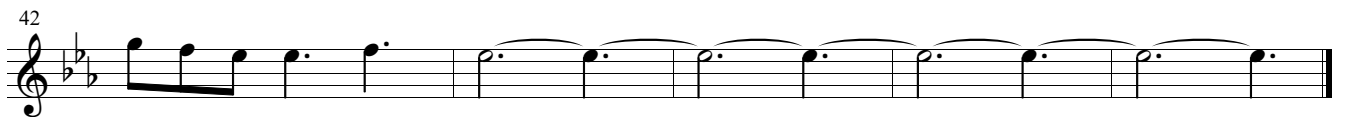

3. Allegro.

Violine.

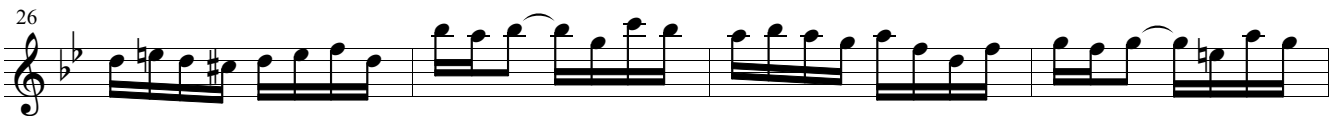

55

62

69

75

80

86

92

97

103

109

115

tr