Menuett und Trio in g-Moll.

Johann Christian Bach (1735–1782)
Warb A 29; Bach-Inc. 27

Menuett.

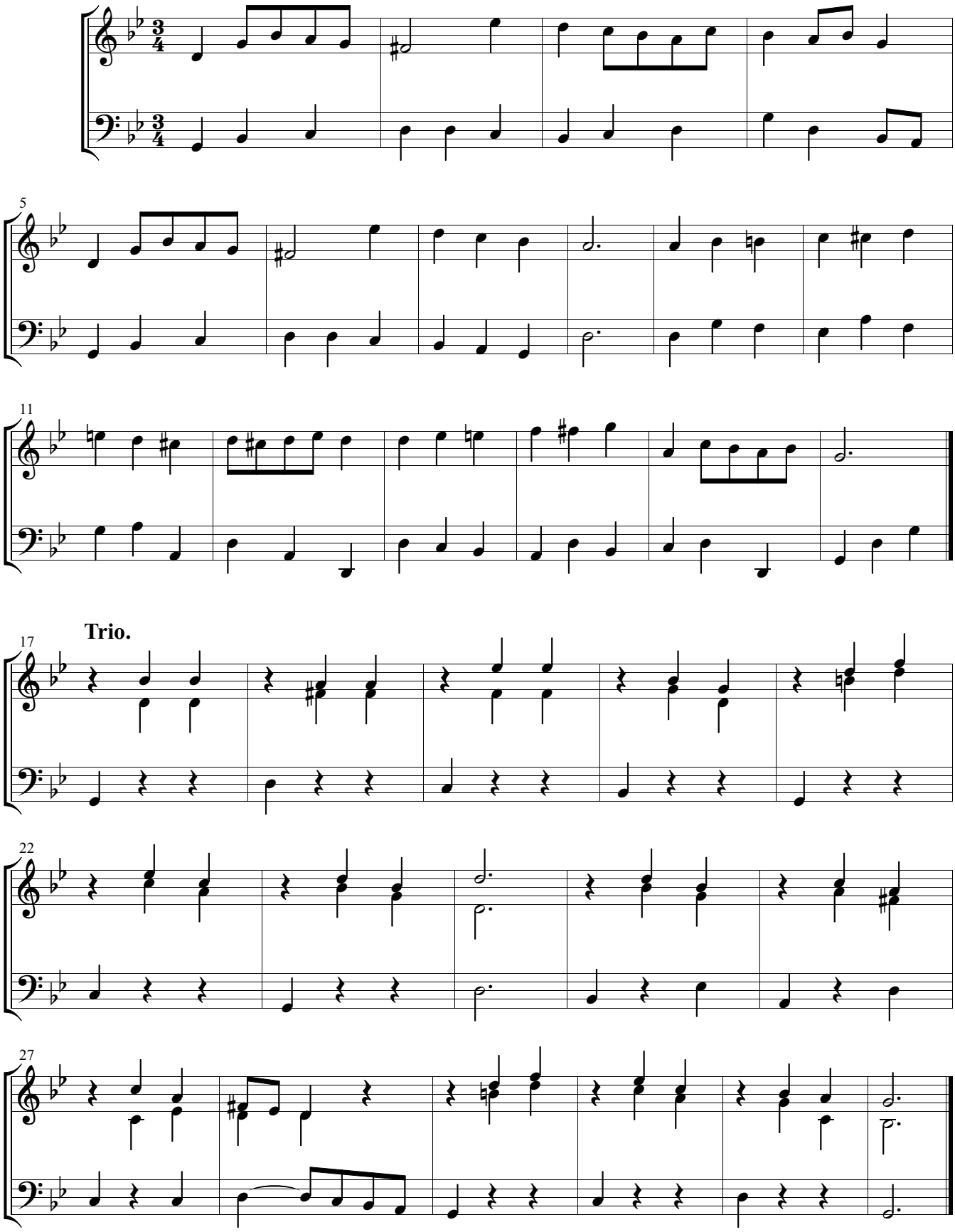

Menuett da capo.