Christ lag in Todesbanden.
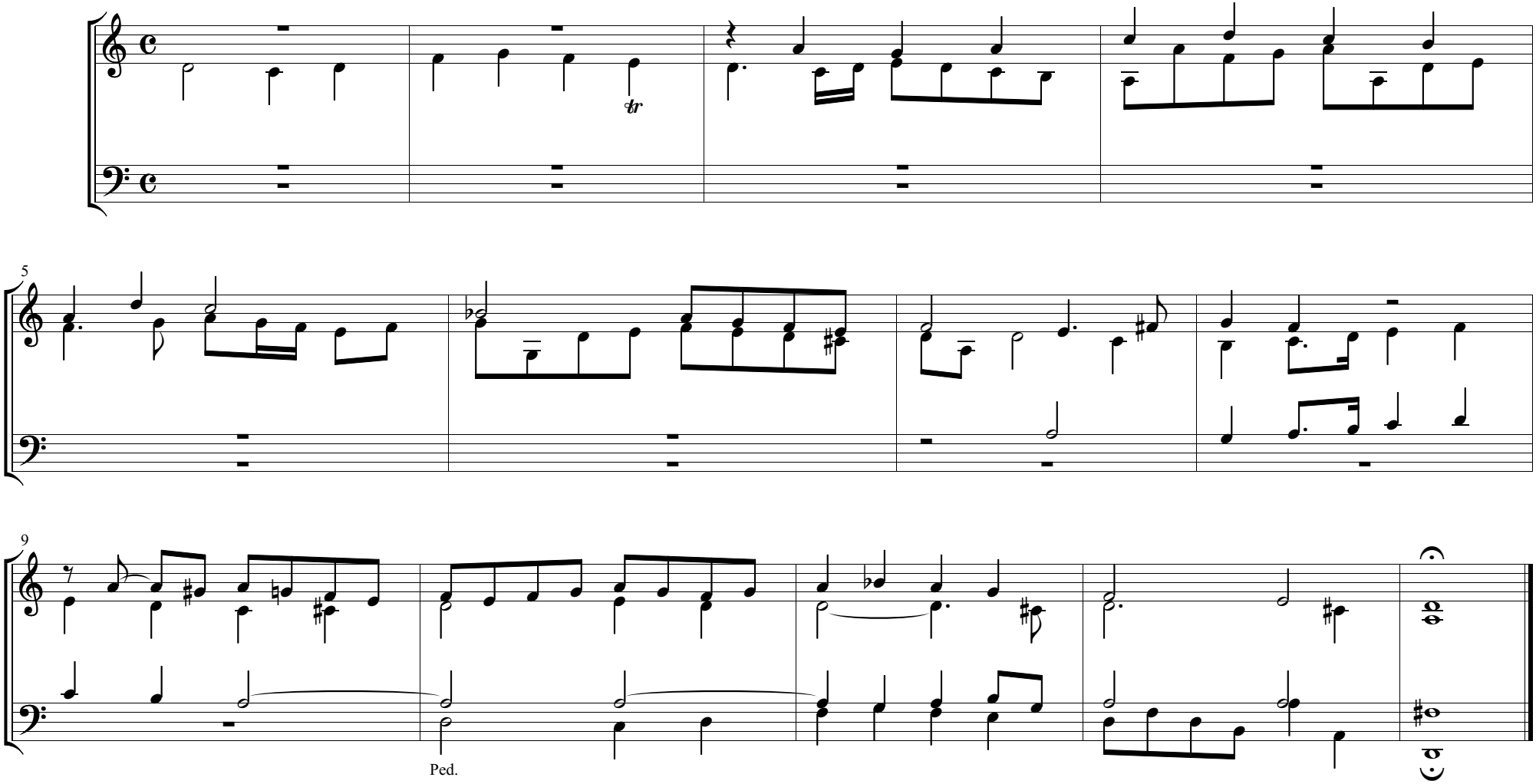
Johann Sebastian Bach (?)
BWV deest Serie IV Nr. 14