Präludium in F-Dur.

Anonym

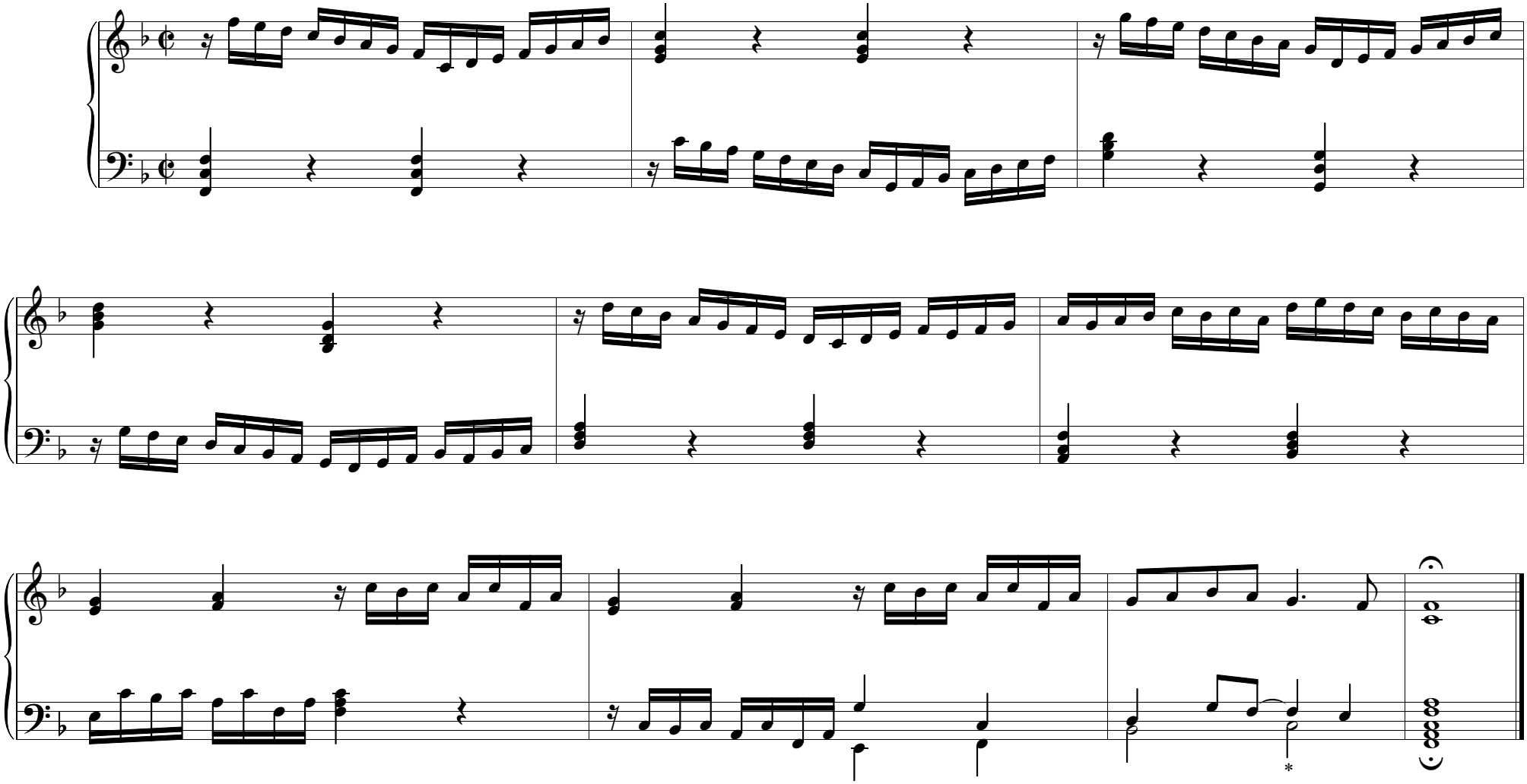

* Im Manuskript: a. (Quelle: D-B Mus.ms. 40268)