Klavierstück

für die rechte oder linke Hand alleine.
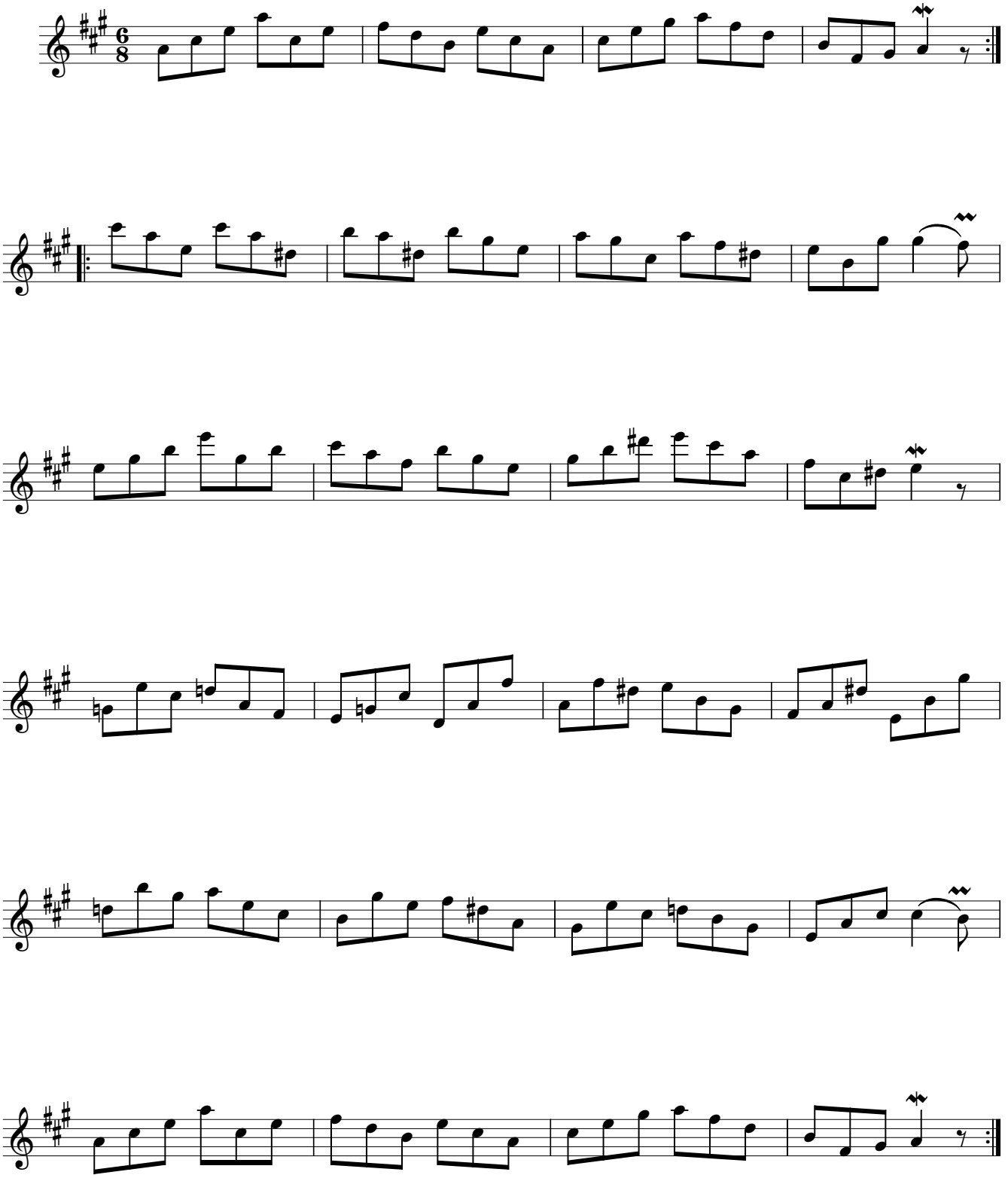
Carl Philipp Emanuel Bach
Wq. 117/1