O lux beata trinitas.

Fragment.
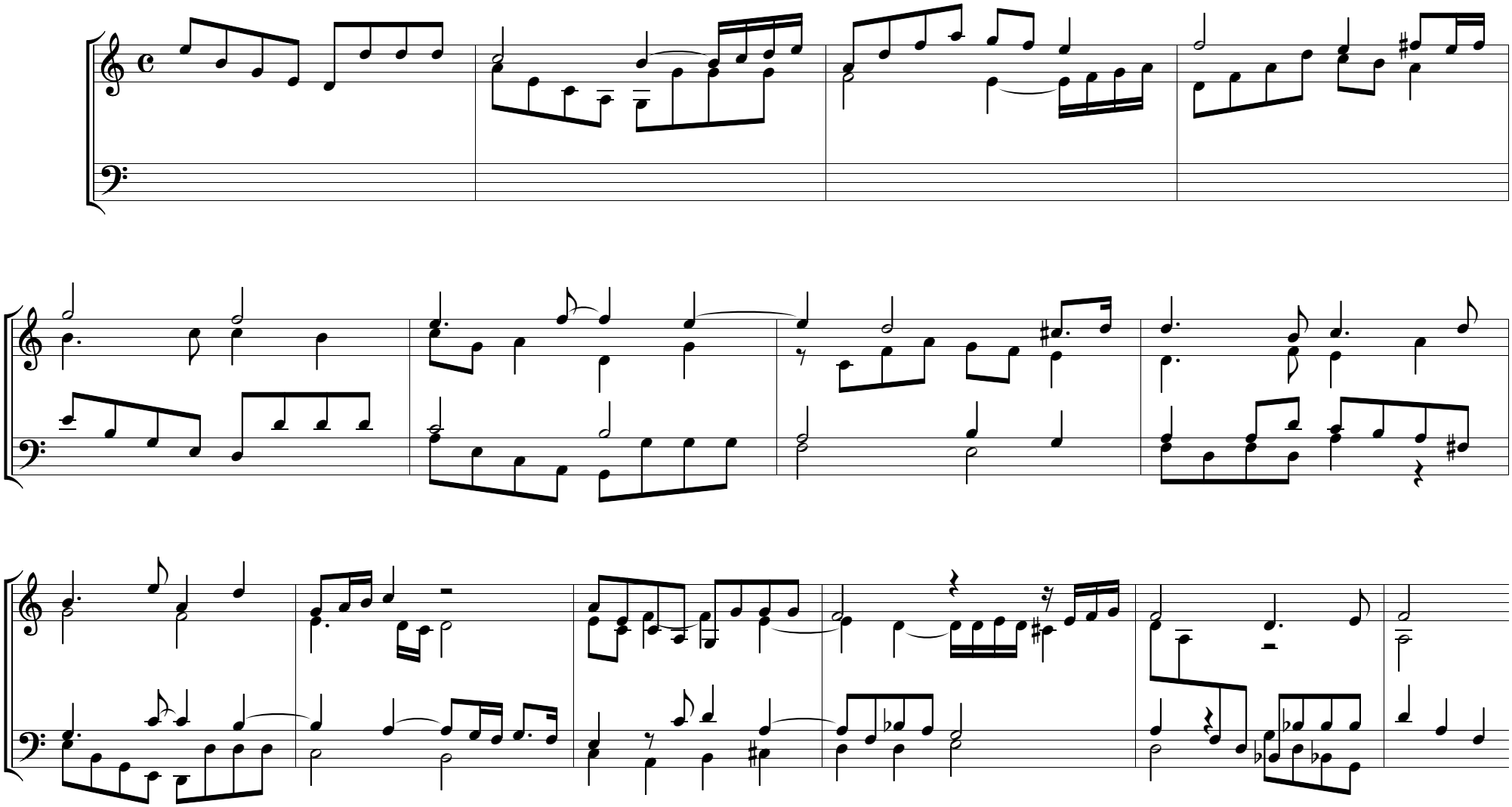
Dietrich Buxtehude
BuxWV 216