Präludium in As-Dur.

Op. 12 Nr. 10
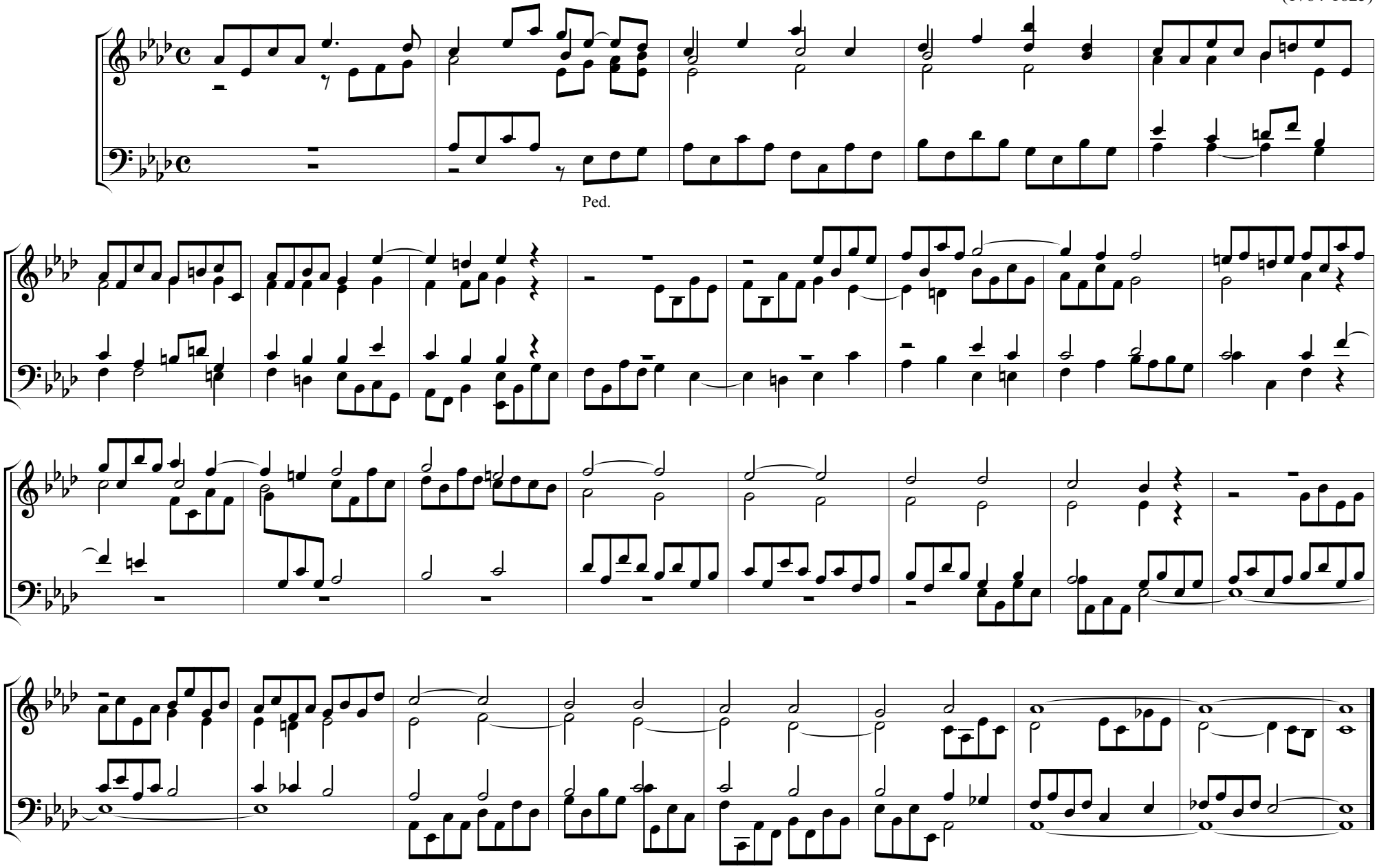
Johann Andreas Dröbs
(1784-1825)