Präludium in F-Dur.

Op. 14 Nr. 3
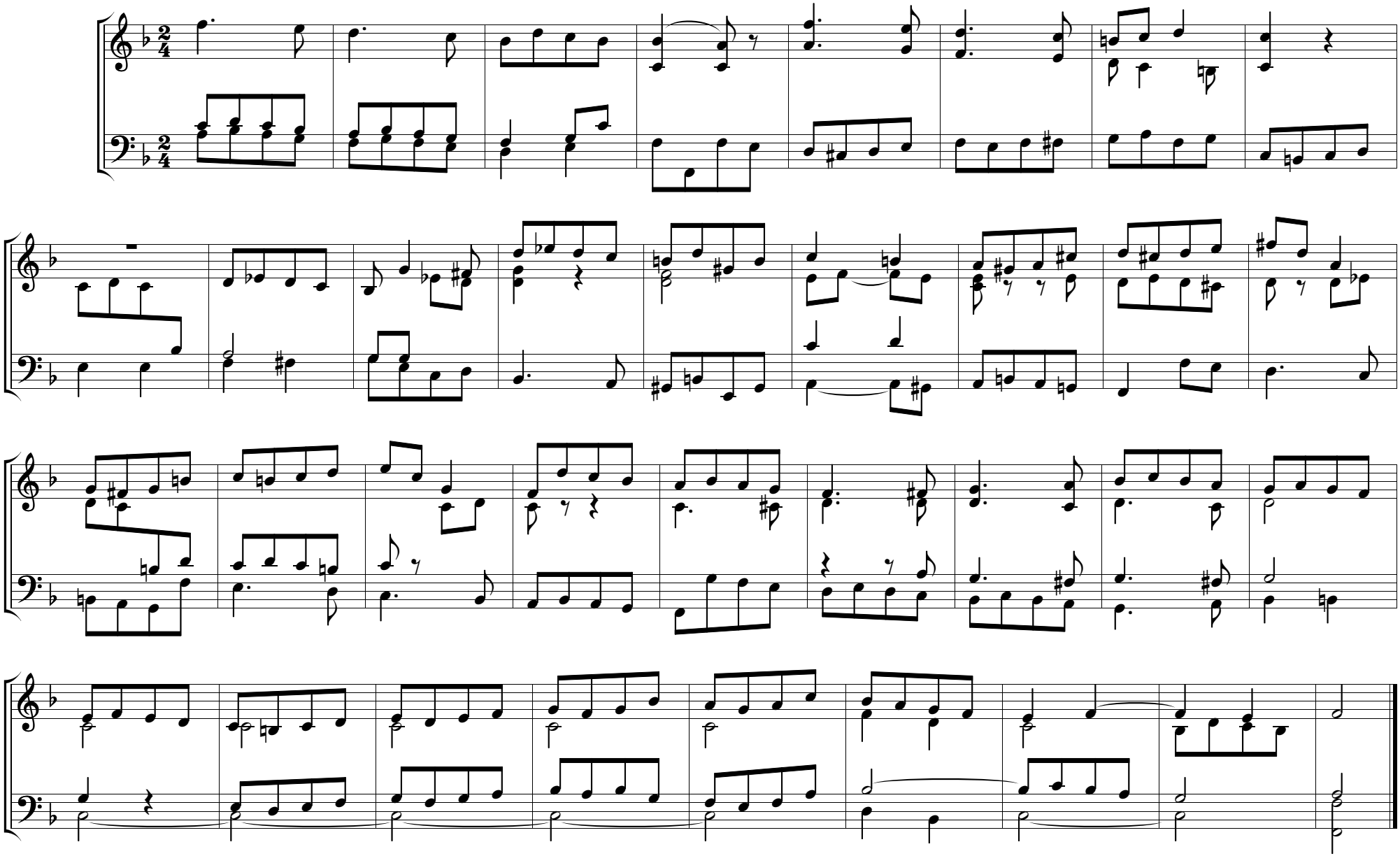
Johann Andreas Dröbs
(1784-1825)