O König dessen Majestät.

Gottfried August Homilius
HoWV VII.203

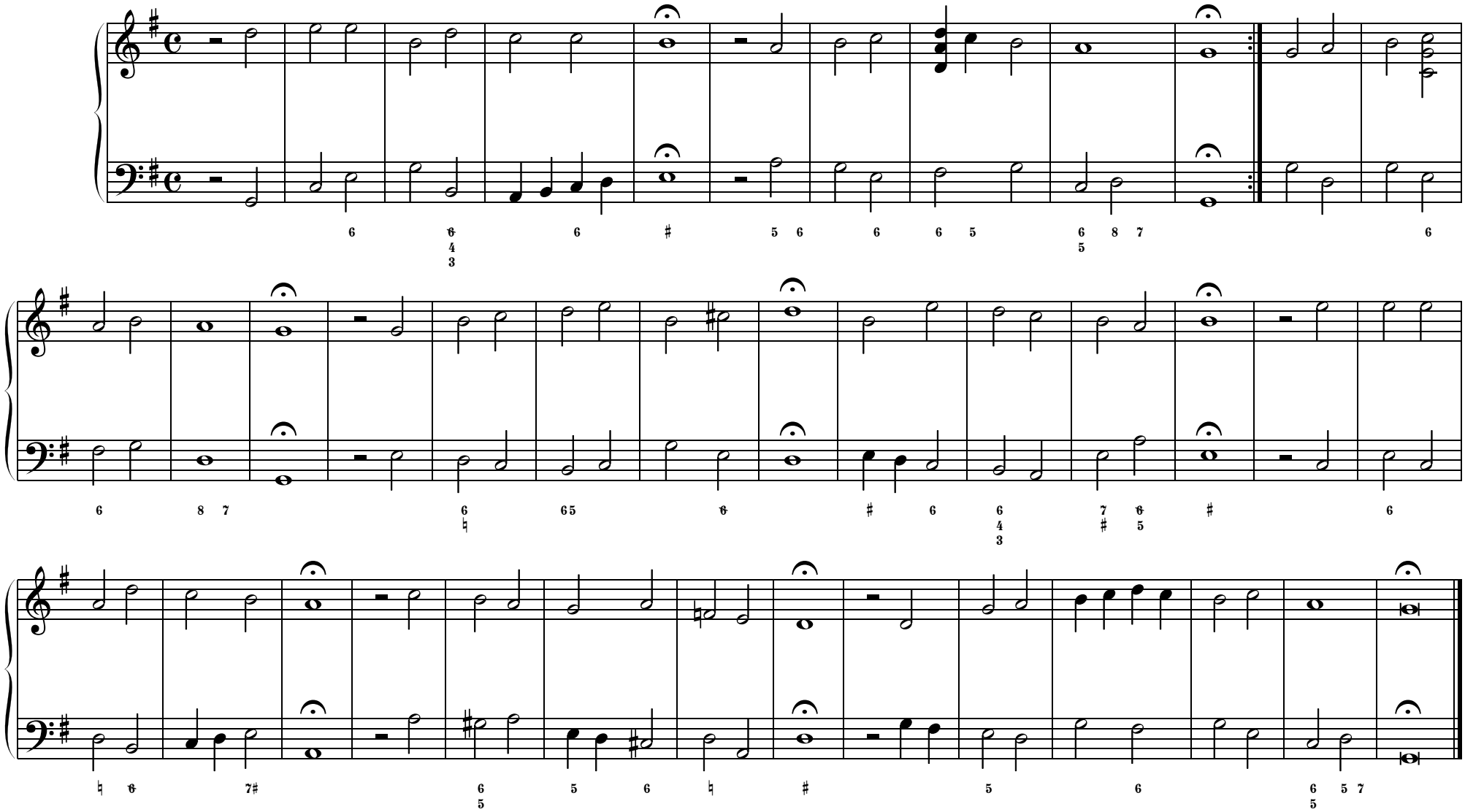

Quelle: Bach-Archiv, D-LEb , Go. S. 500.