Fuge in g Dorisch.
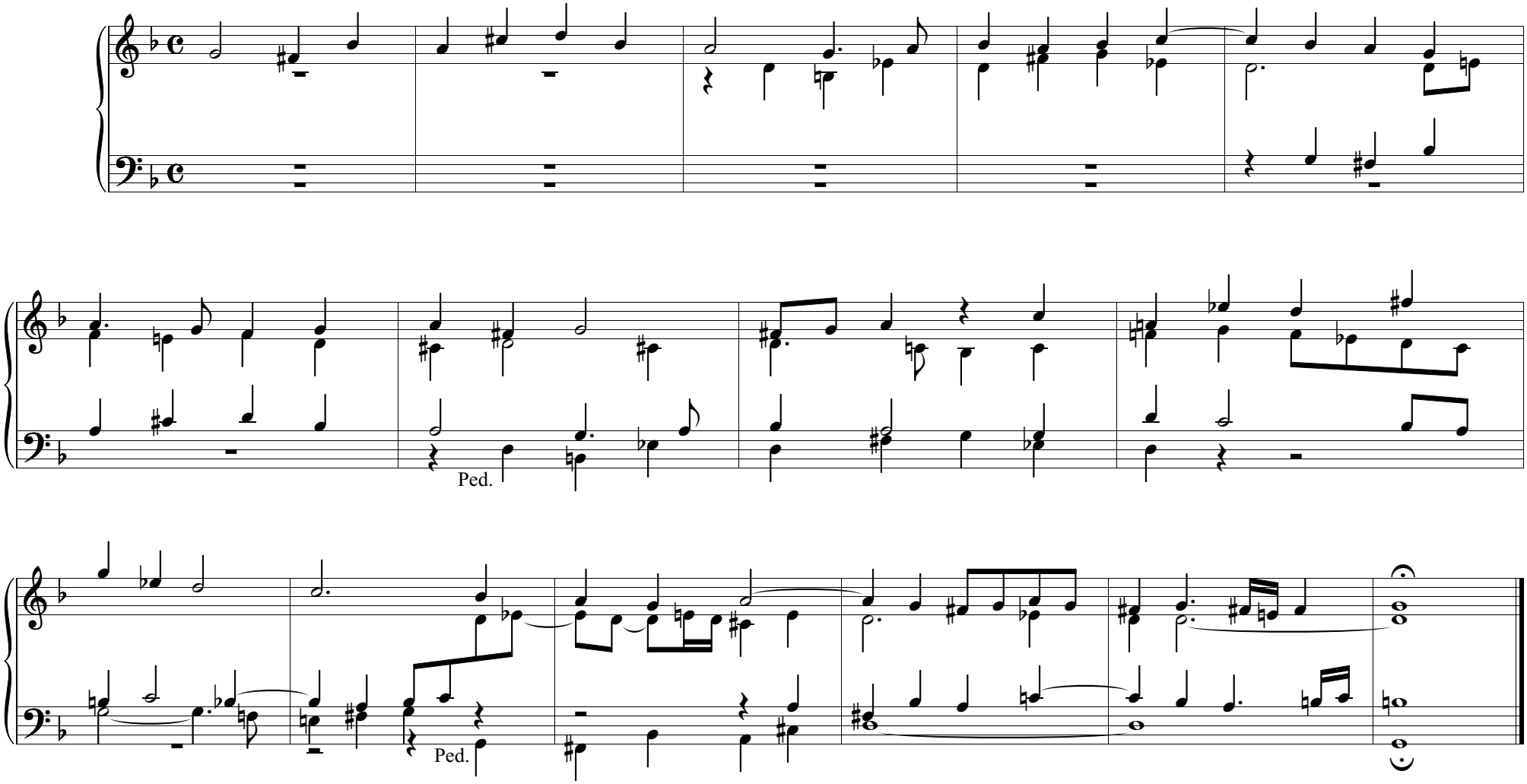
Johann Caspar von Kerll
(1627-1693)
Kurfürstlicher Hofkapellmeister in München