# Canon.
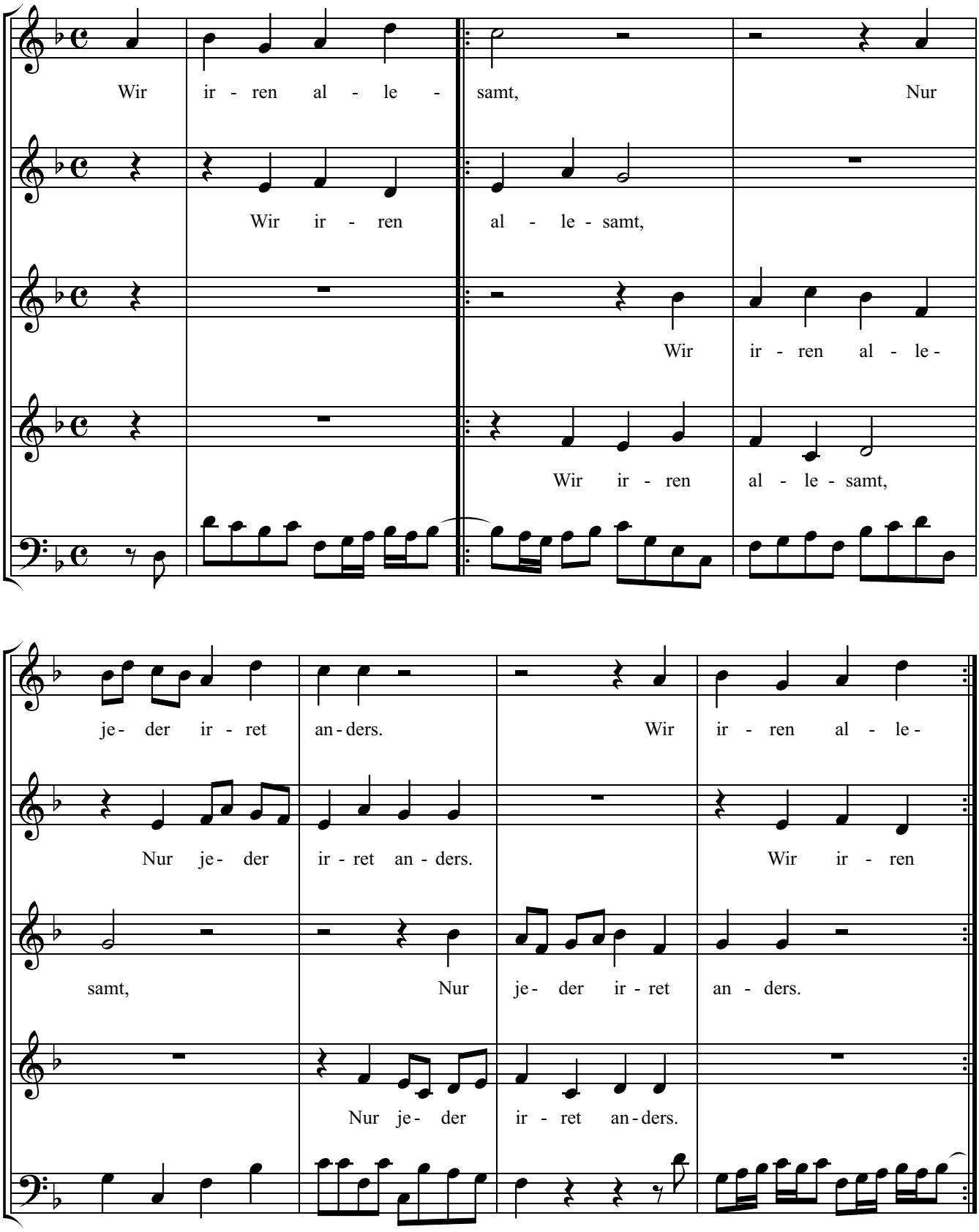
Johann Philipp Kirnberger
(1721-1783)