Allein Gott in der Höh' sei Ehr'.

Johann Philipp Kirnberger
EngK 199

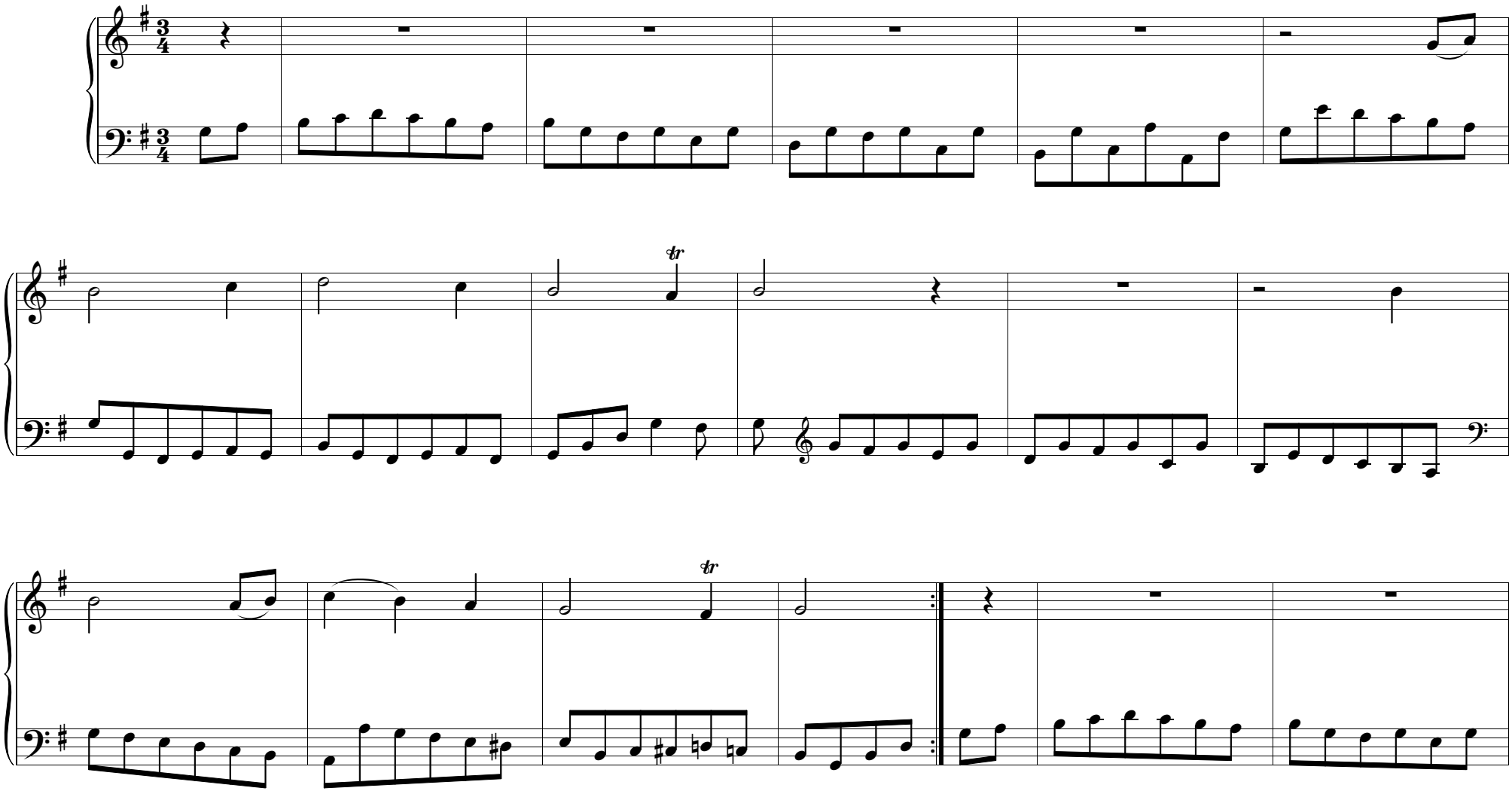
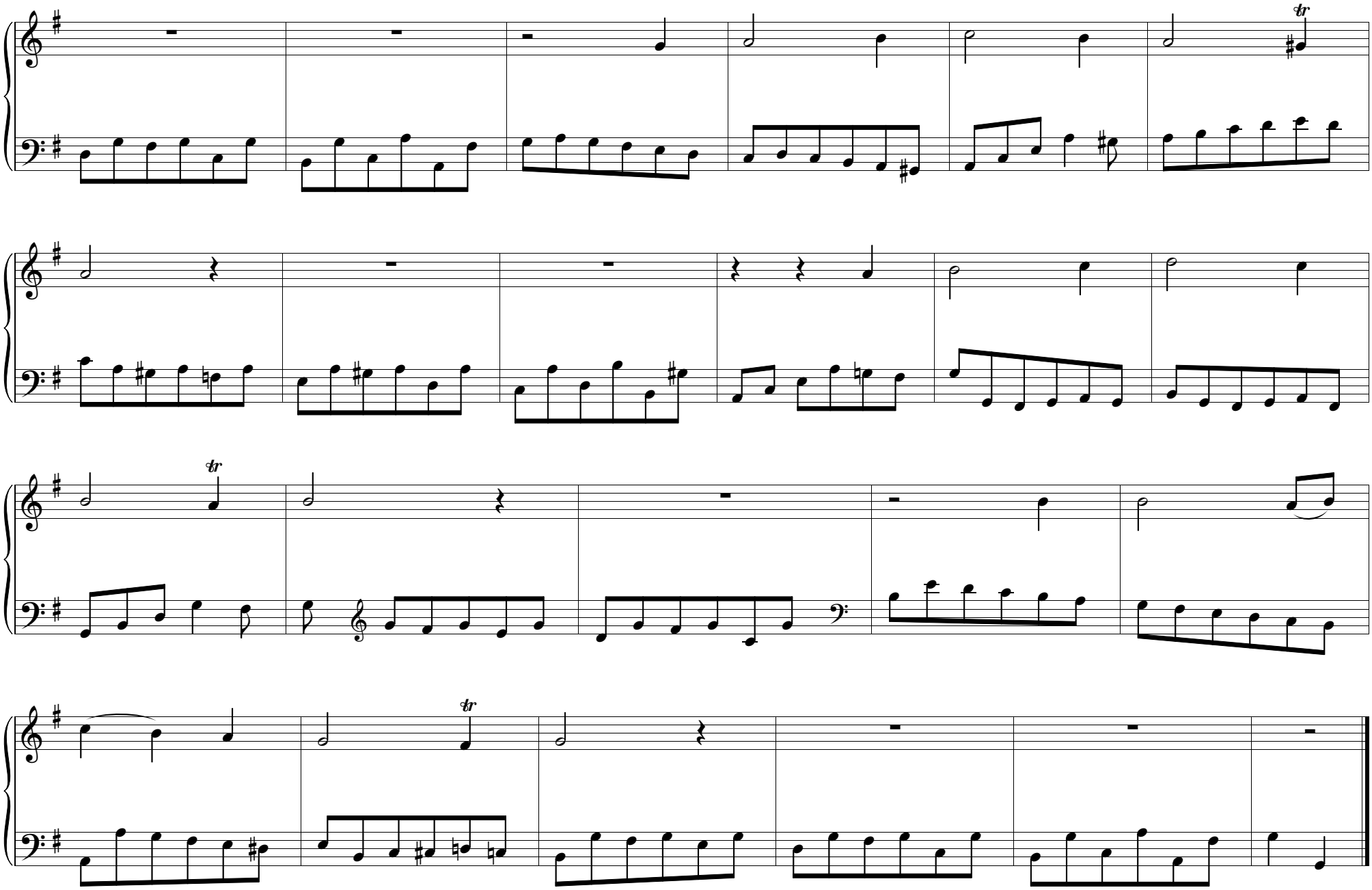
Quelle: J. C. Kühnau - Choral-Vorspiele für die Orgel und das Klavier (Berlin, ca. 1790)