Präludium in A-Dur.
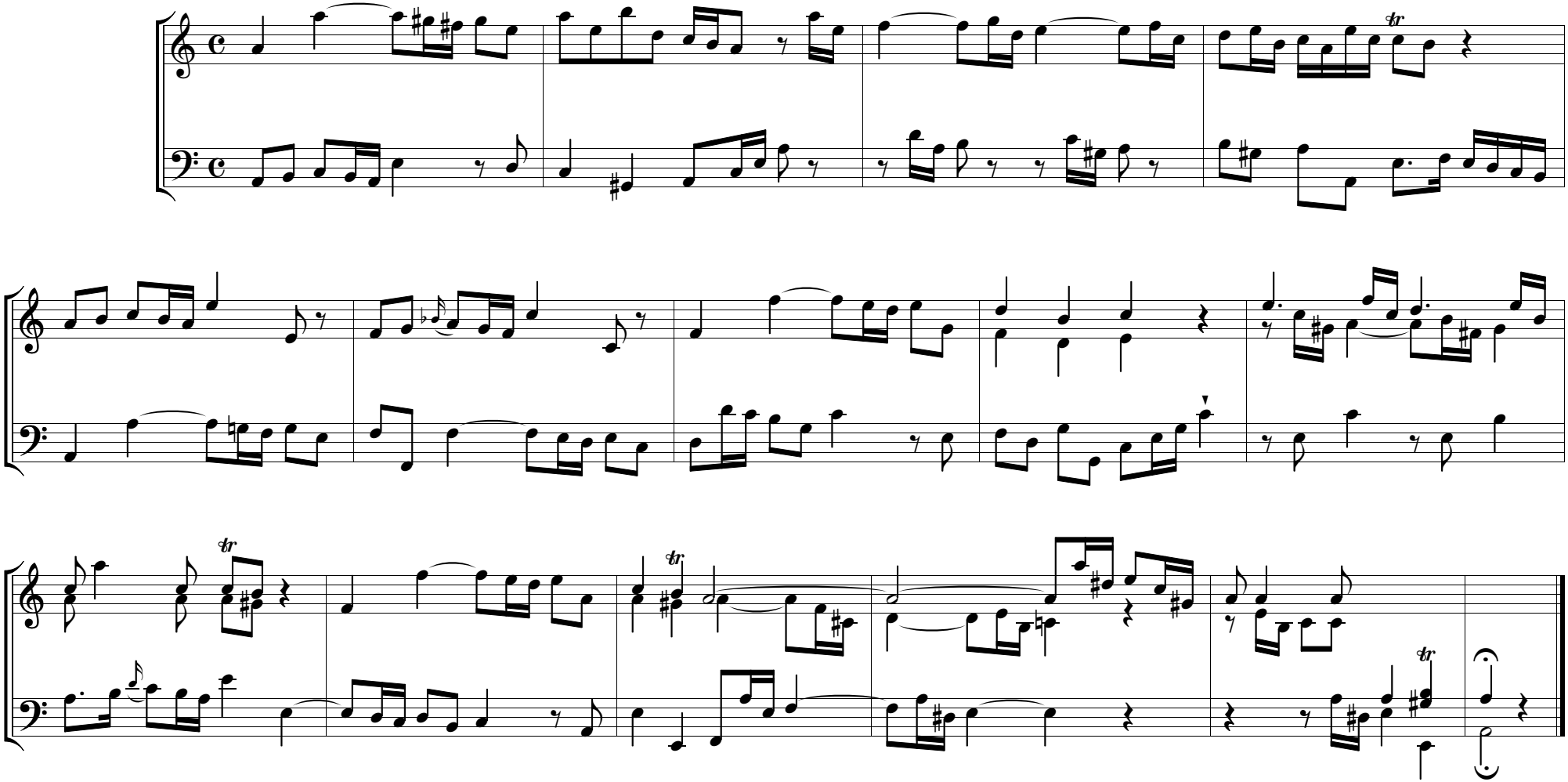
Johann Christian Kittel
(1732 - 1809)