

# Sonate in A-Dur.

## Flauto traverso I.

Johann Ludwig Krebs

KWV 319

Adagio.

4

7

10

13

16

19

22

*p* *f* *p* *f*

*tr*

30

33

37

40

44

47

50

53

56

Andante.

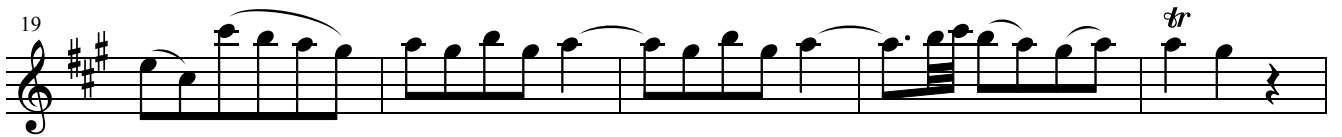

Vivace.

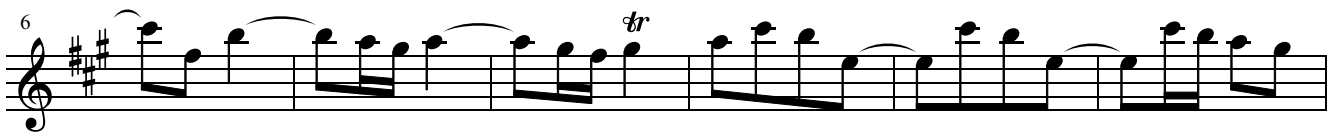

24

30

35

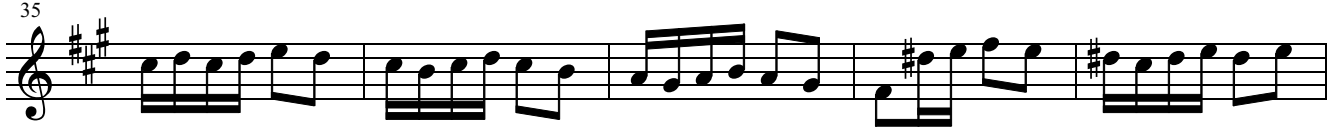

40

45

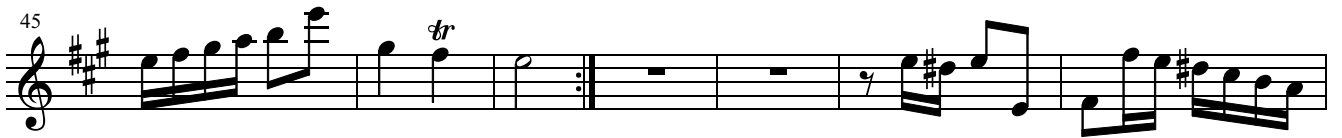

52

59

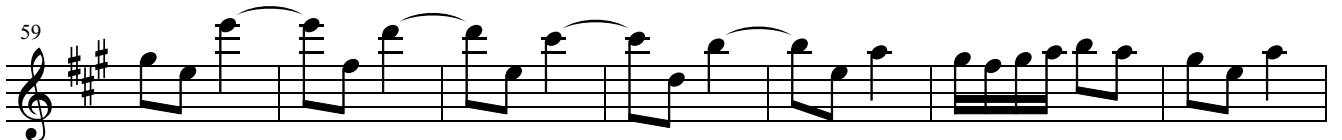

66

71

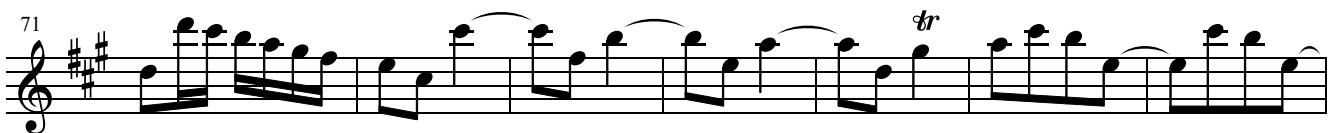

78

