

Sonate in G-Dur.

Flauto traverso II ò Oboe.

Johann Ludwig Krebs
KWV 321

Adagio.

Presto.

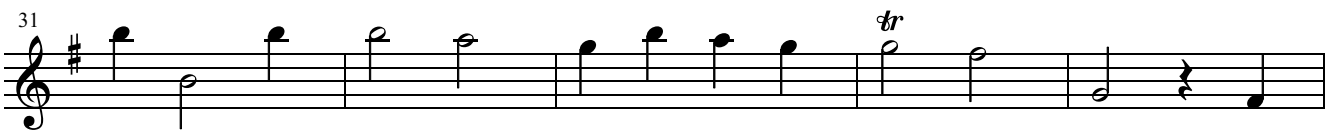
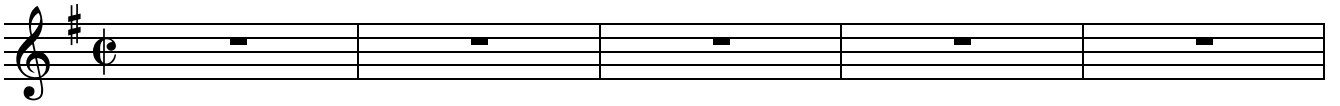

46 *tr* *tr*

50

54 *tr* *tr*

60

63

66

69

72 *tr*

76 *tr* *tr* *tr* *tr*

Siciliana.

Measure numbers: 1, 4, 8, 11, 15, 20, 24, 28, 32.

Dynamics: *p*, *f*, *pp*, *f*, *p*, *f*.

Articulation: *tr* (trill).

Allegro un poco.

5

9

13

17

21

25

29

33

p

f

p

f

tr

38

43

49

54

60

65

70

75

80
