Fantasia a Trompetta in C-Dur.

Johann Ludwig Krebs
KWV 600

Andante.
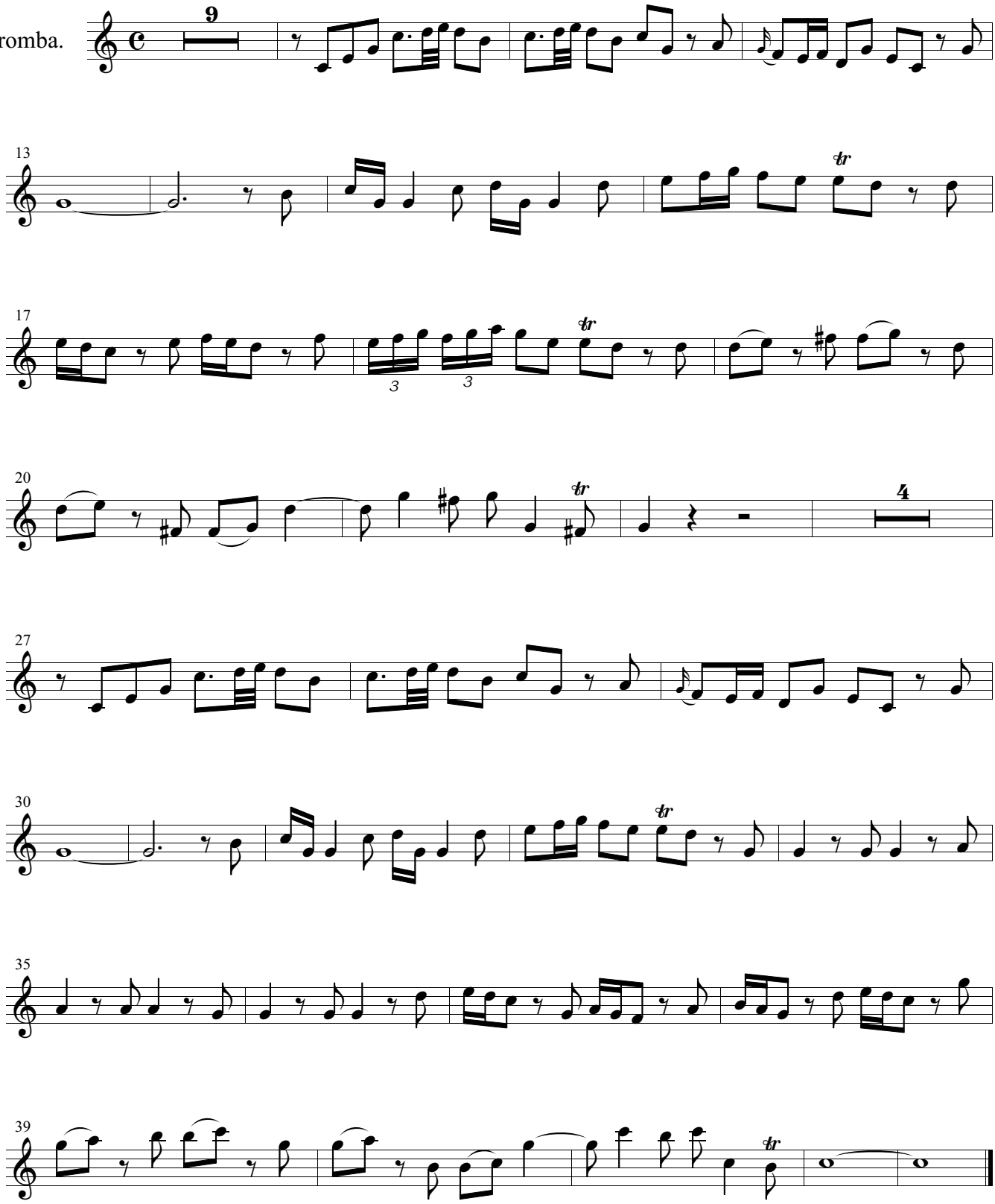
Tromba.