Fantasia für Oboe und Orgel in F-Dur.

Johann Ludwig Krebs
KWV 603

Andante.
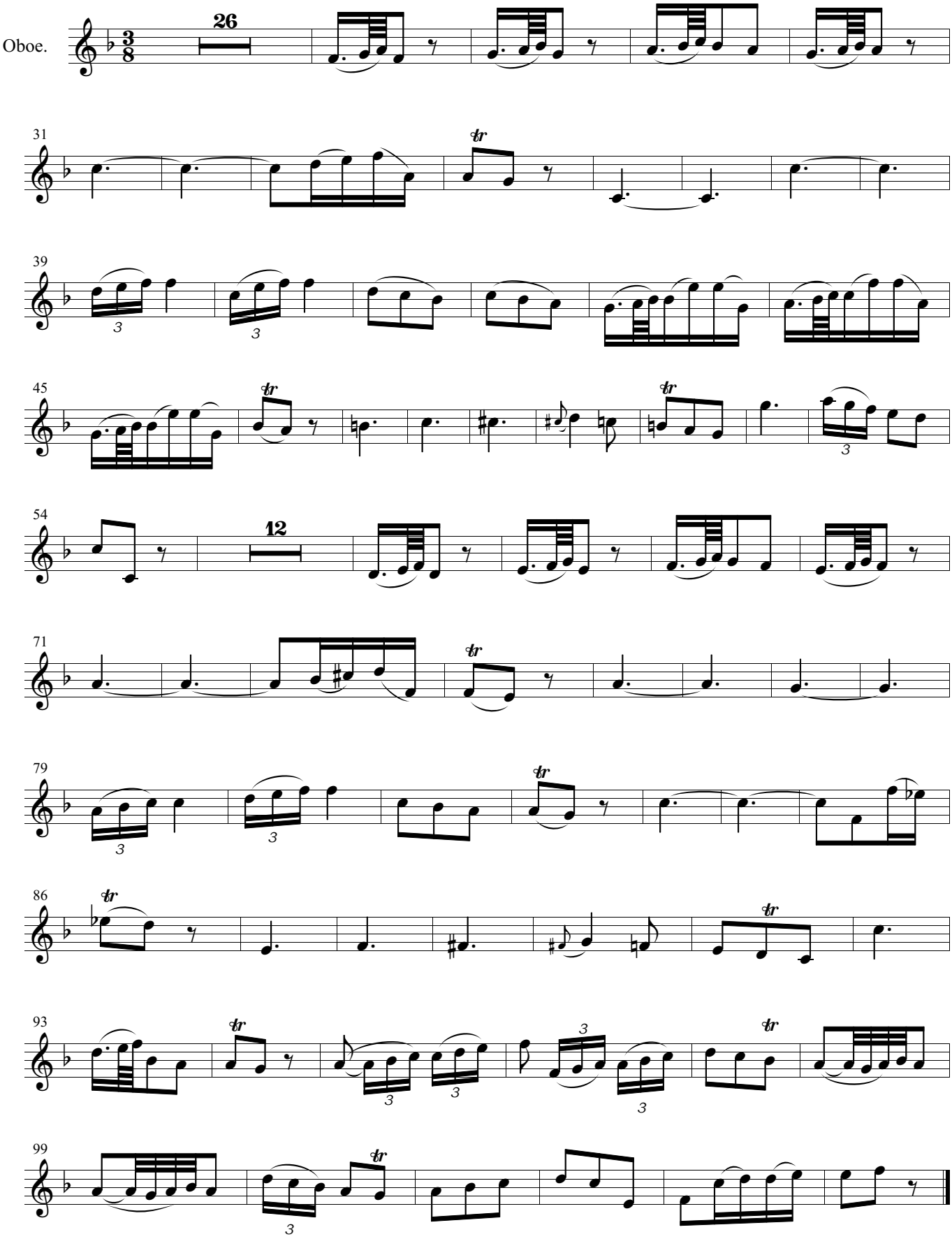
Oboe.