# Präludium in Aeolisch.

Johann Christian Kühnau
(1735-1805)
Musikdirektor und Kantor zu Berlin
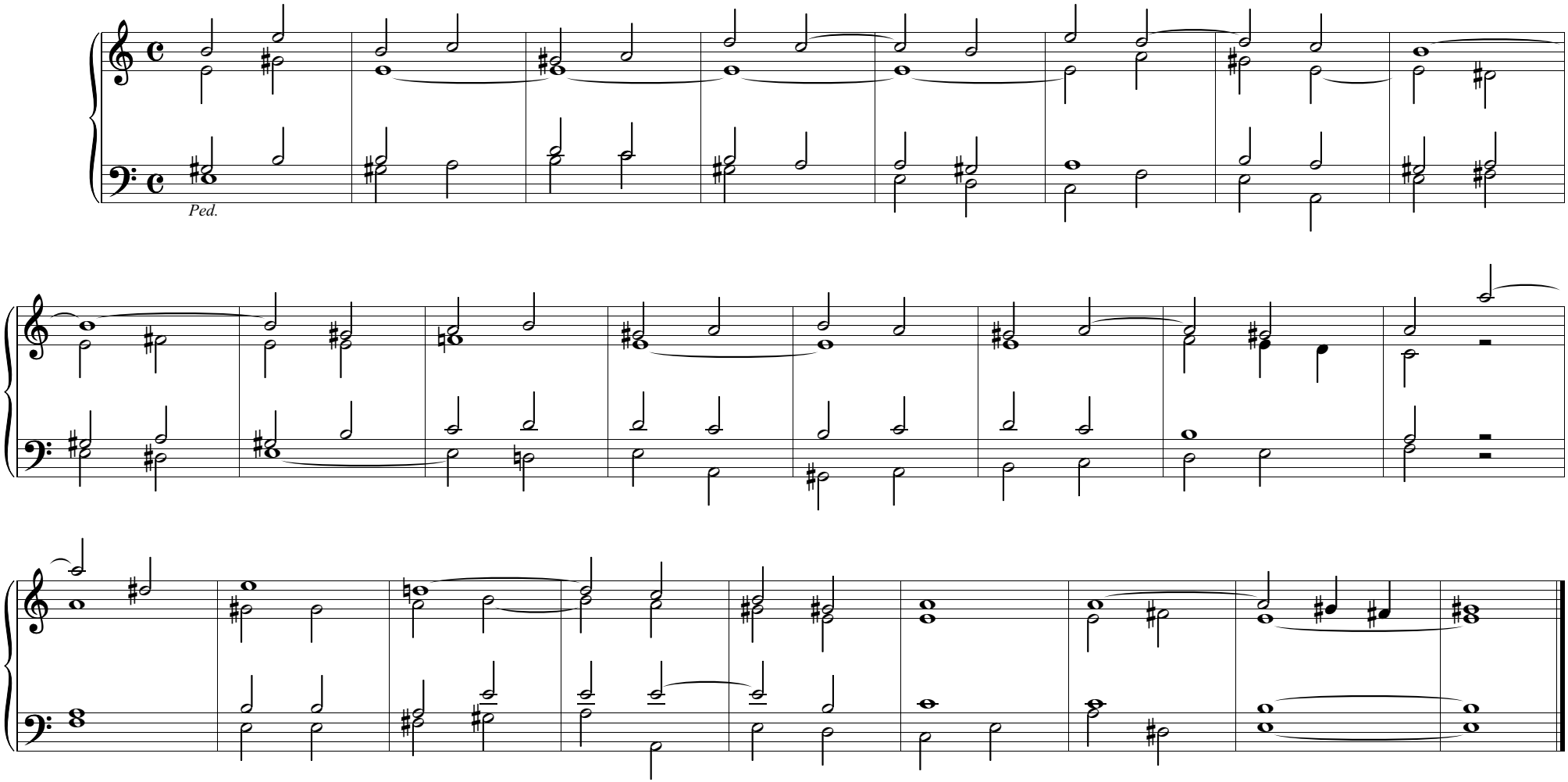
**Moderato.**