Nun komm, der Heiden Heiland.
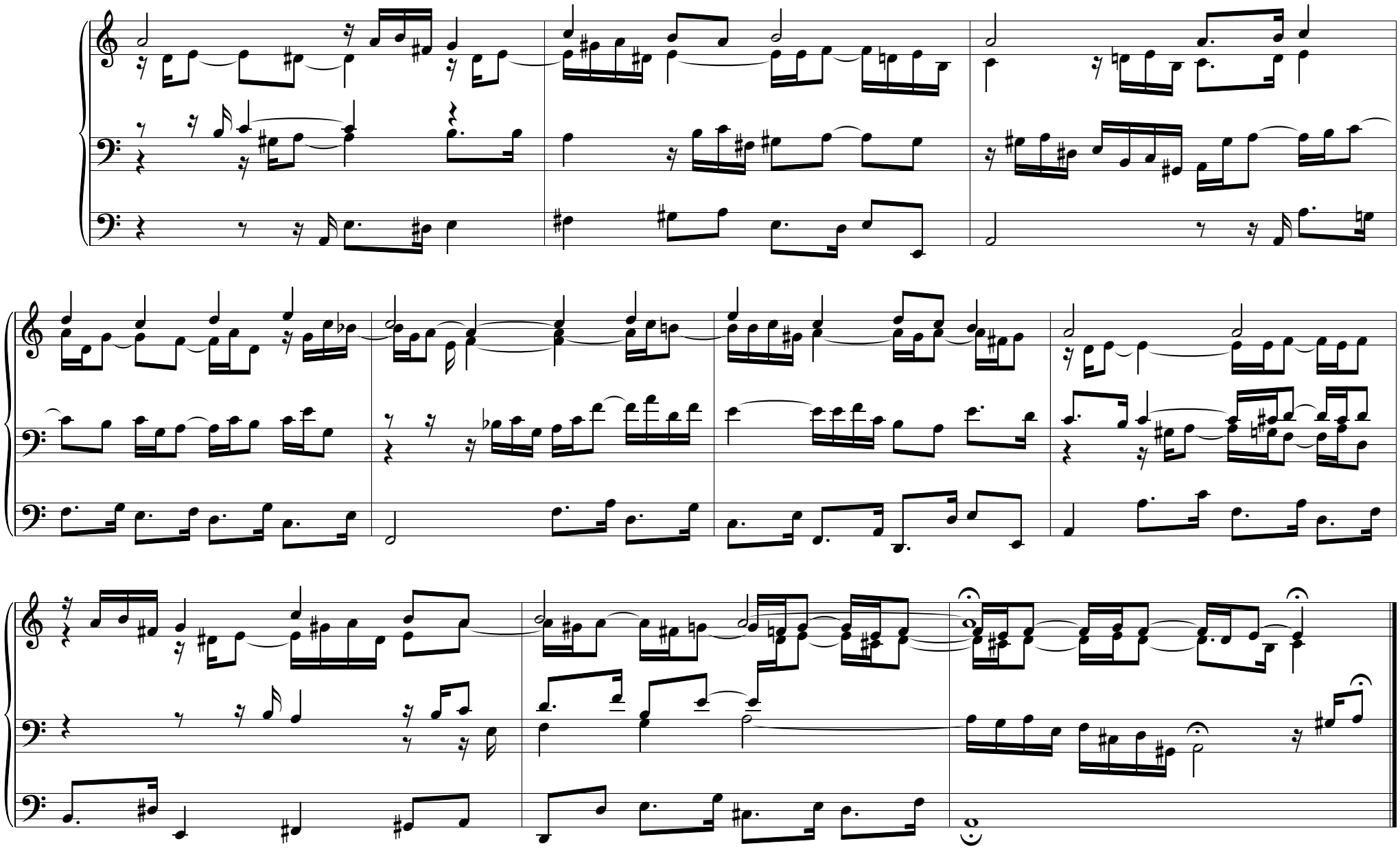
Johann Sebastian Bach
BWV 599