Puer natus in Bethlehem.
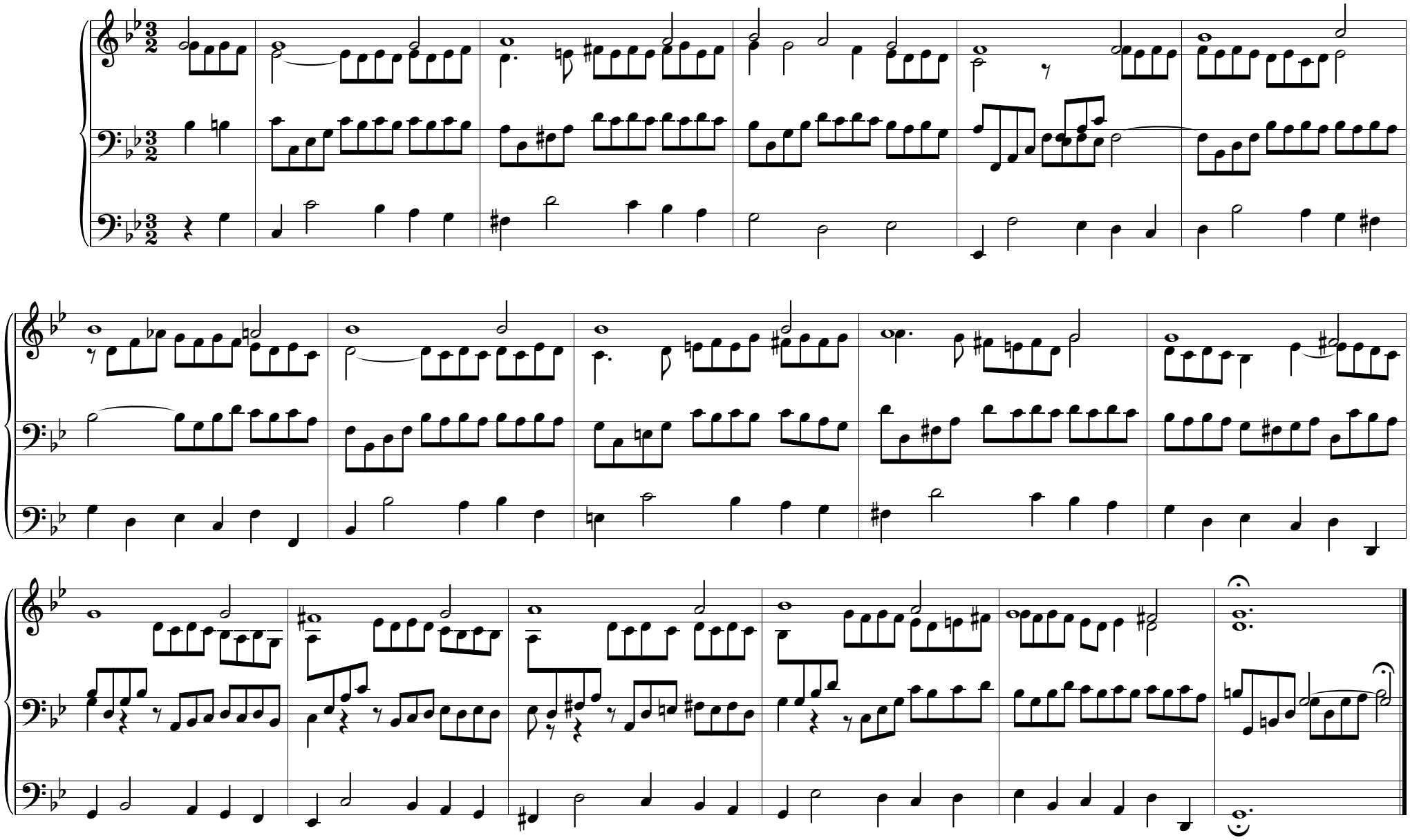
Johann Sebastian Bach
BWV 603