Allein Gott in der Höh' sei Ehr'.

Johann Wilhelm Wedemann
(1805-1845)
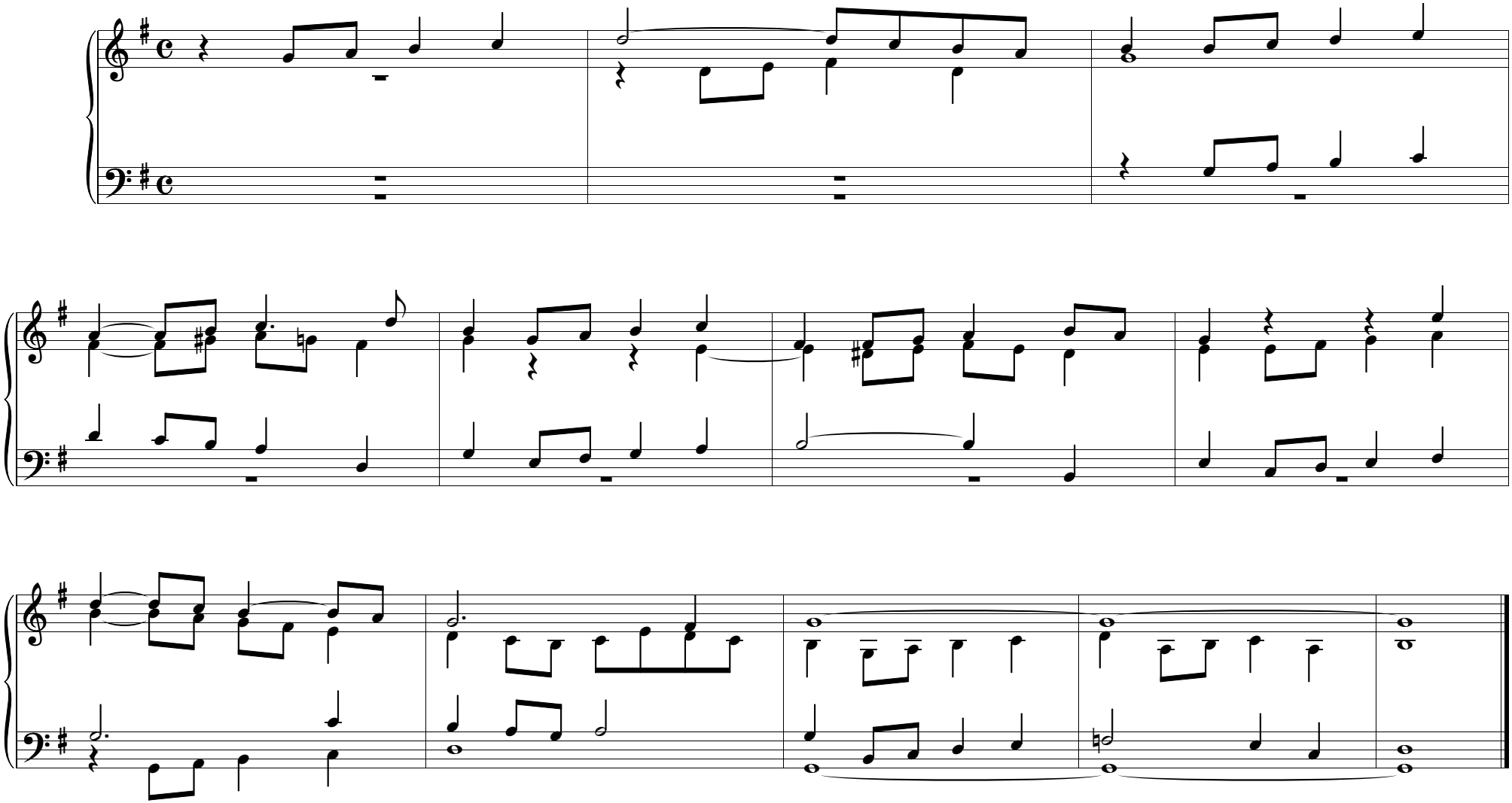
Etwas lebhaft und stark.