Fuge in C-Dur.
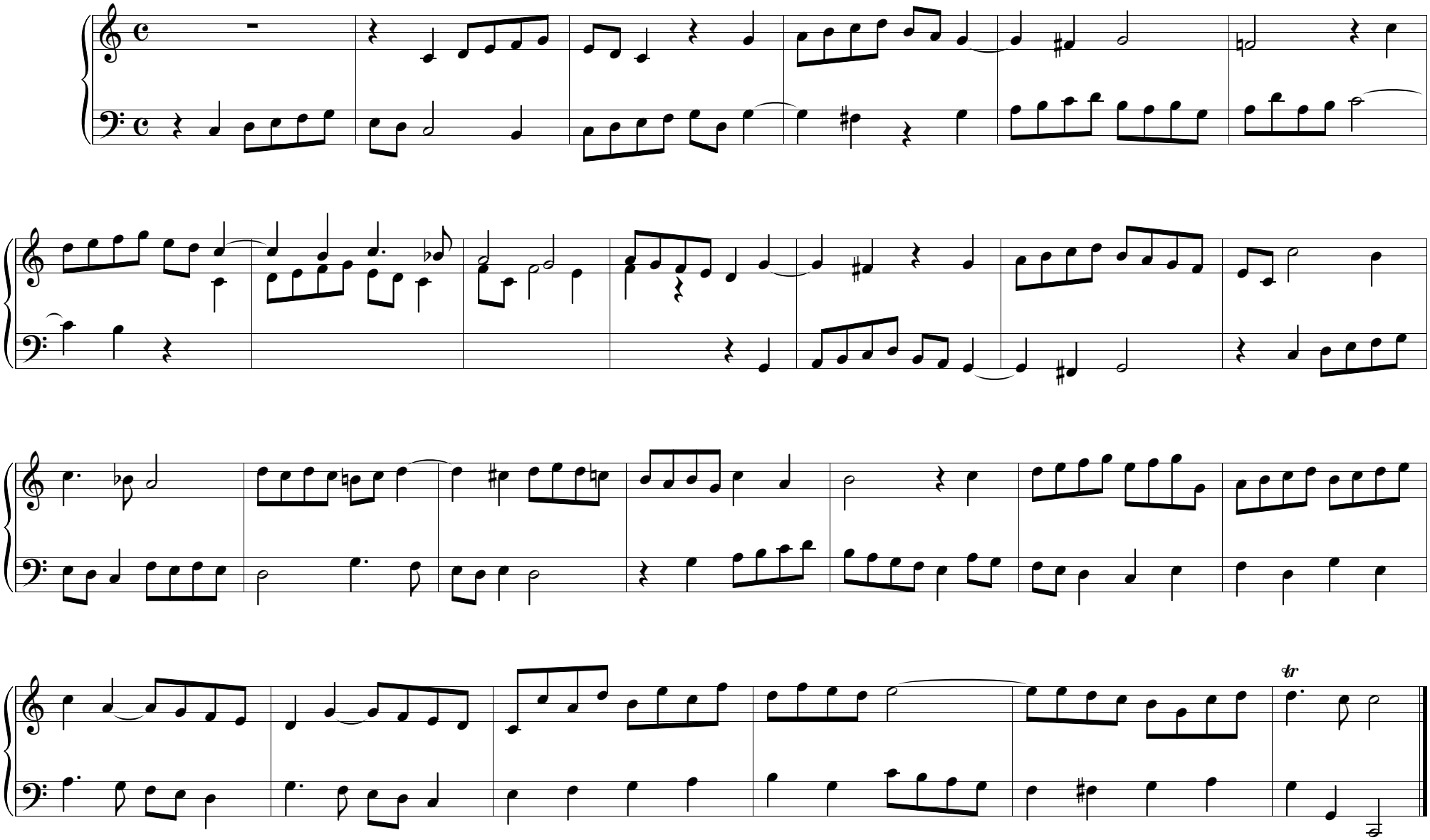
Johann Pachelbel
P. 143