Präludium in G-Dur.
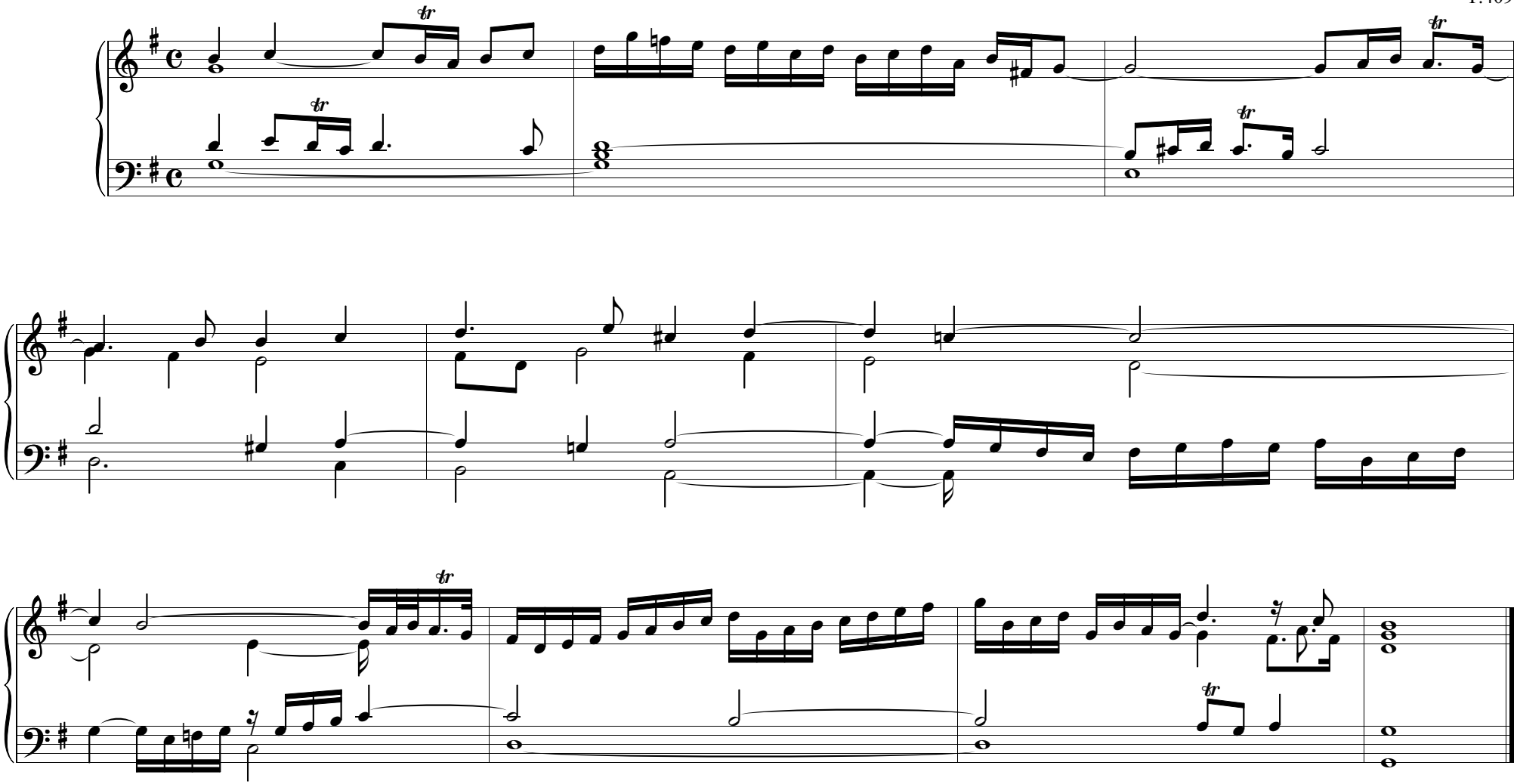
Johann Pachelbel
P.409