Jesu, meine Freude.

Dr. Johann Georg Herzog
(1822-1909)
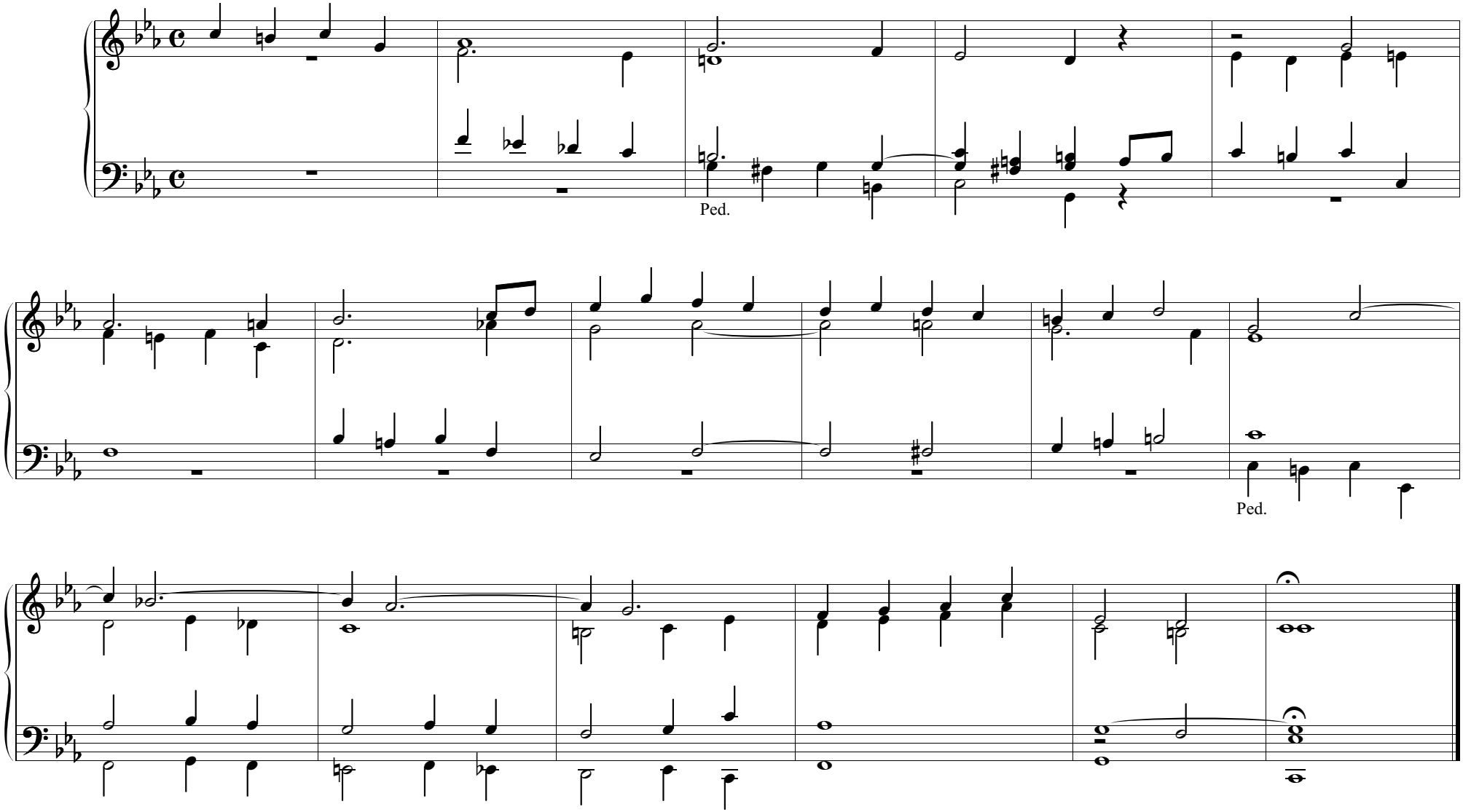
Moderato. *Gedeckt, Flöte und Gambe 8'.*