Präludium in A-Dur.

Christian Gottlob Höpner
(1799-1859)
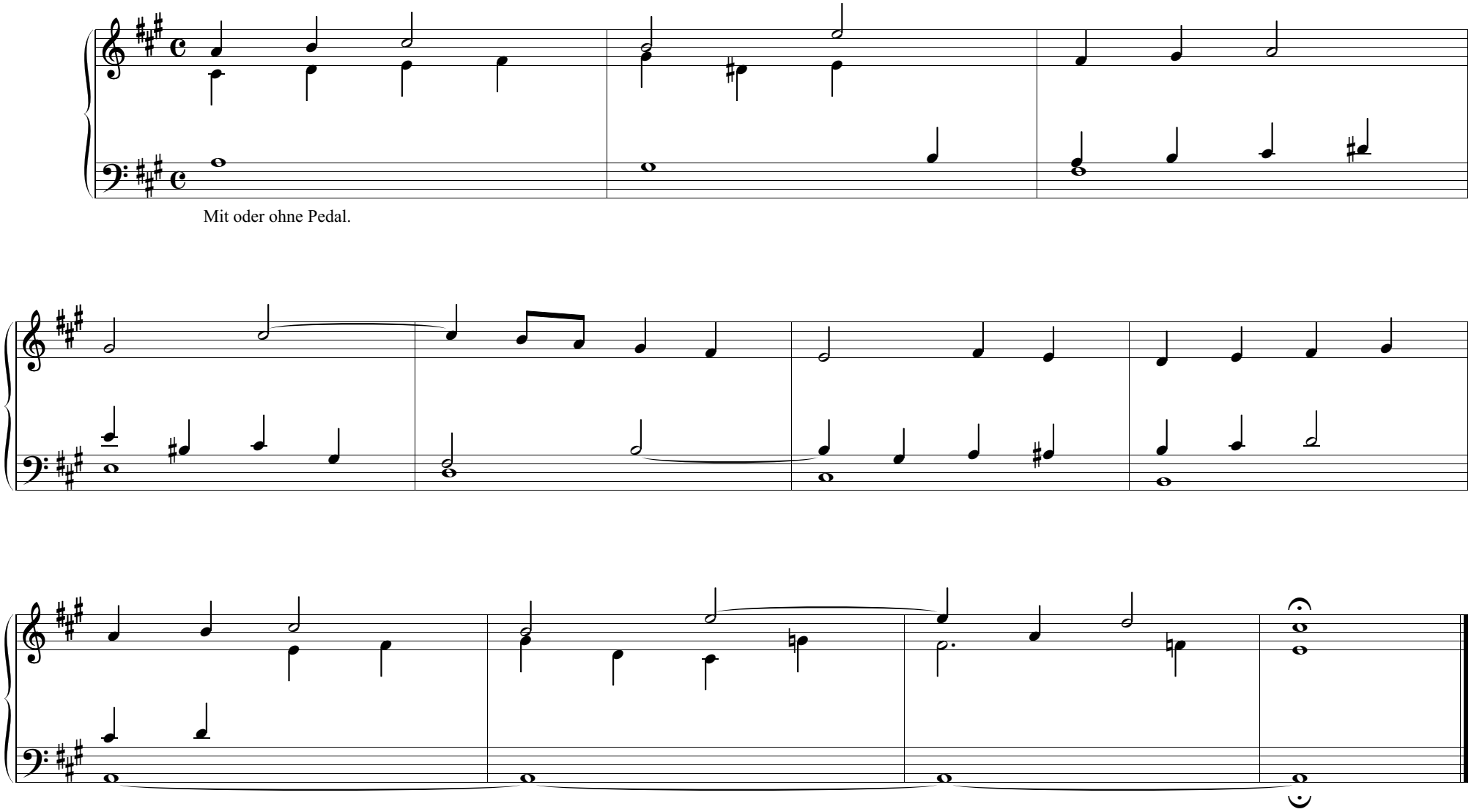
Moderato.