Präludium in C-Dur.

Op. 6 Nr. 1

Johann Georg Herzog
(1822-1909)
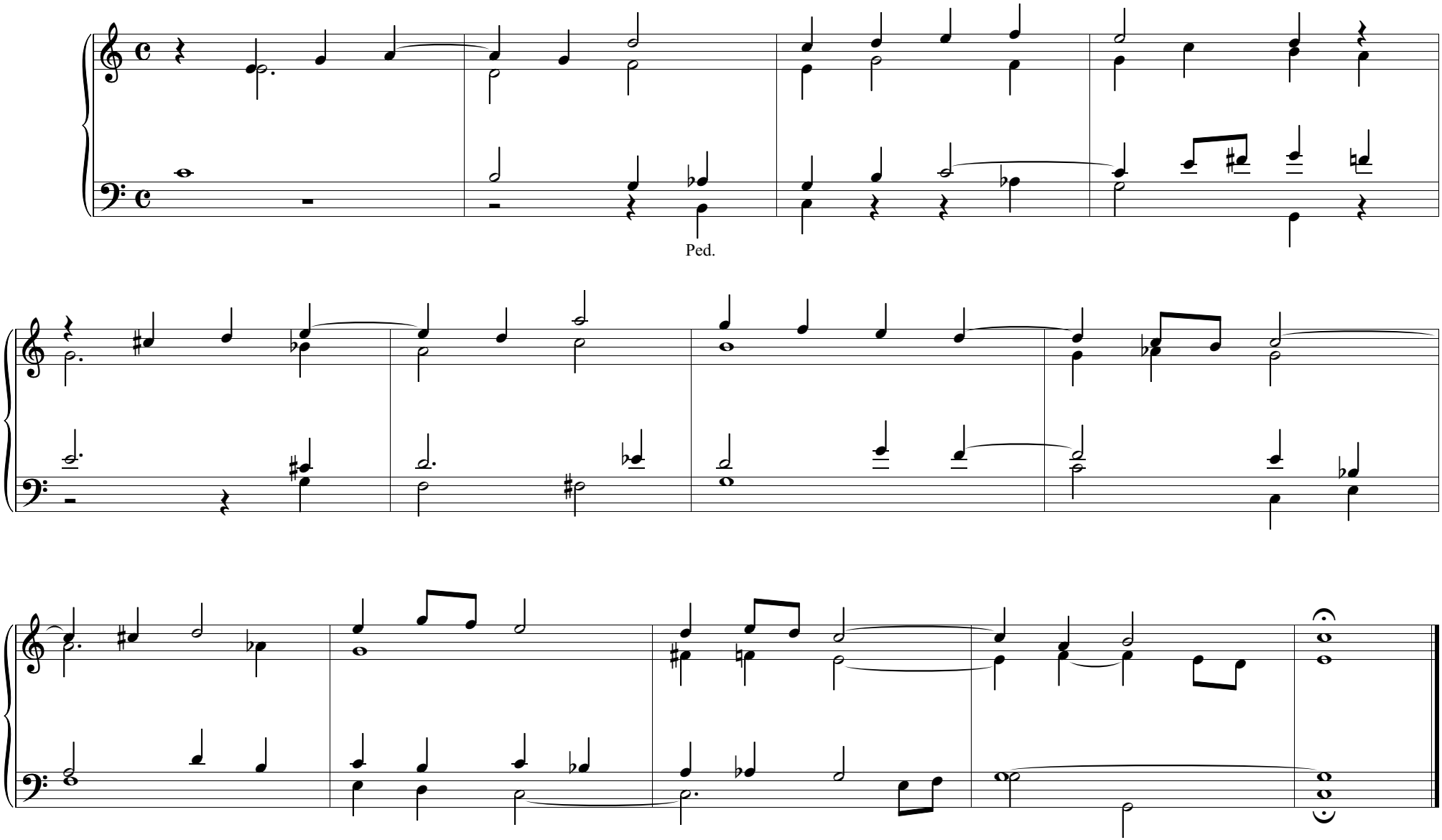
Andante.