Fughetta in a-Moll.
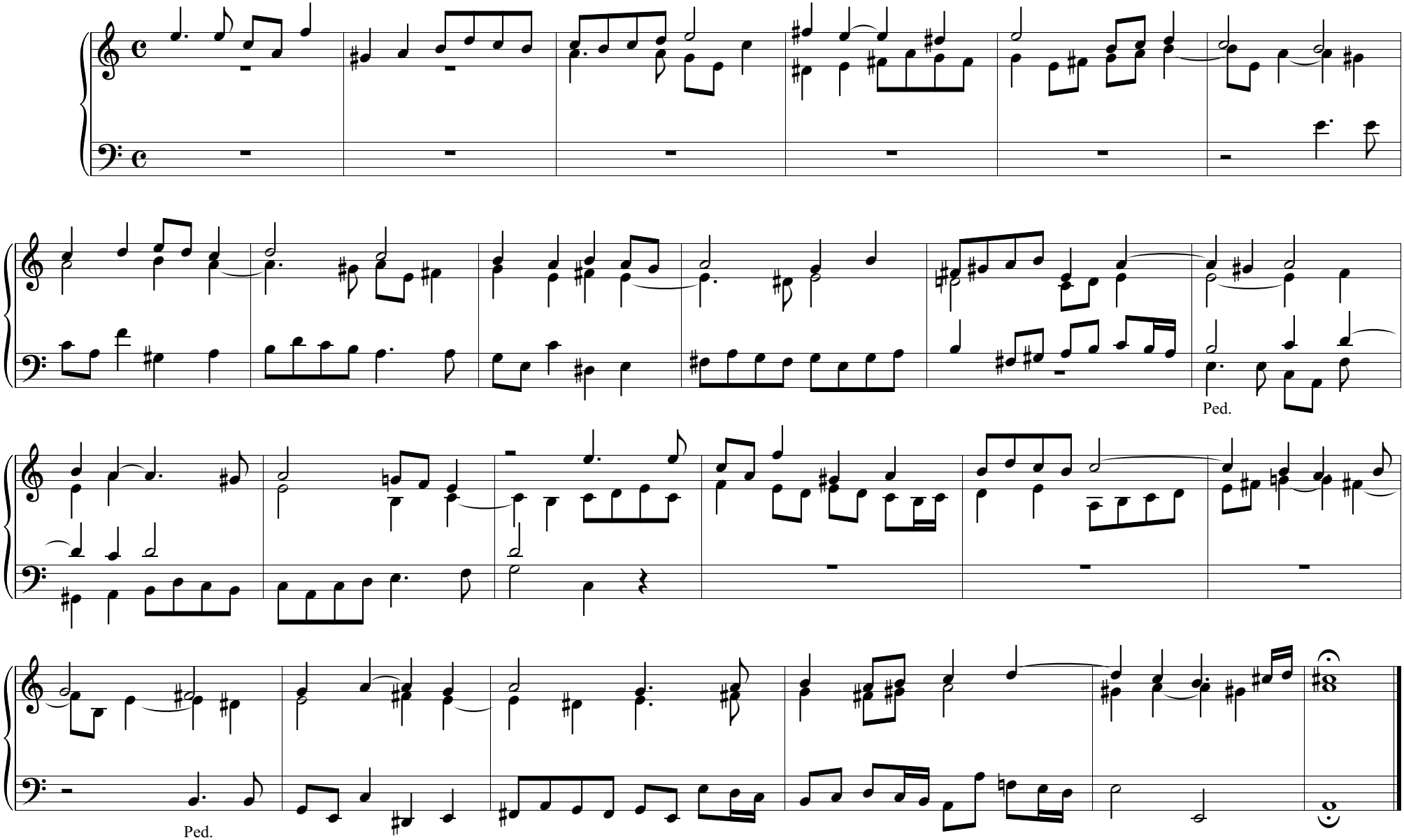
Johann Pachelbel
P.?