Präludium in d-Moll.

Christian Heinrich Rinck
(1770-1846)

Andante. *Mittelstark.*

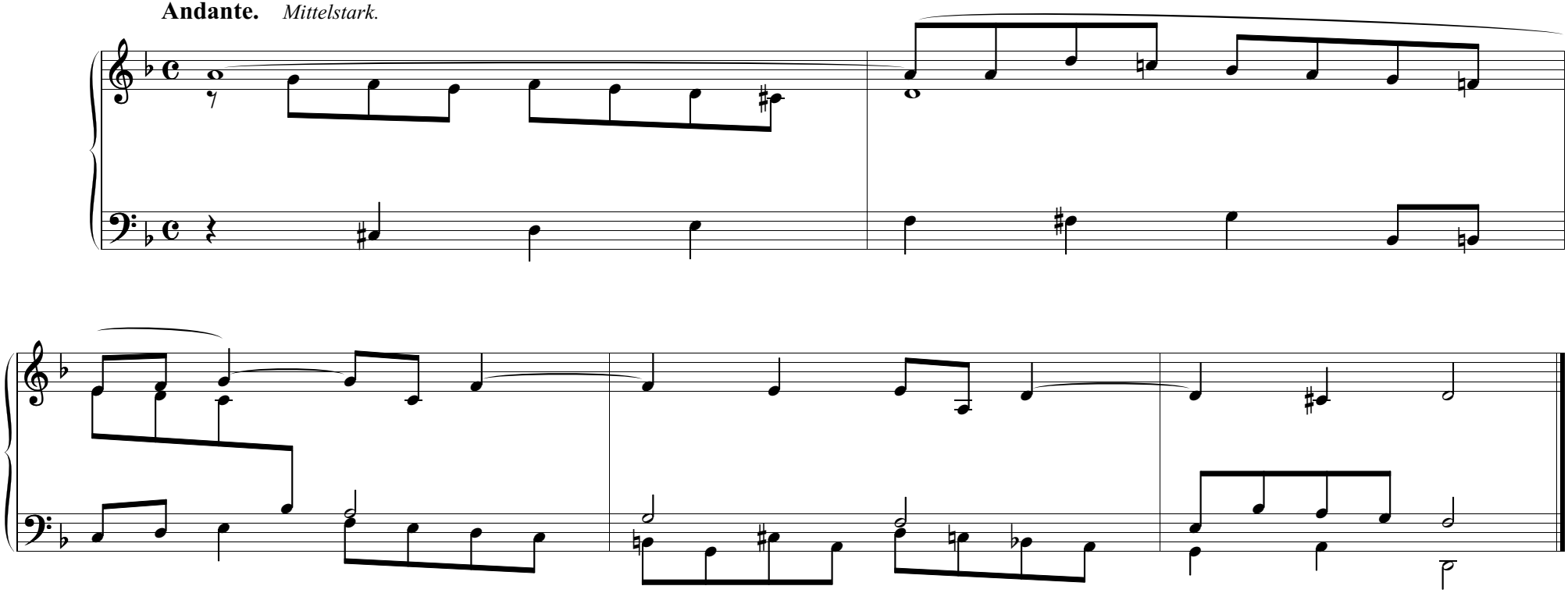

Quelle: Bungart: Präludienalbum. Verlag Tonger, Rodenkirchen.