Präludium in Es-Dur.

Christian Heinrich Rinck
Op. 37 Nr. 4
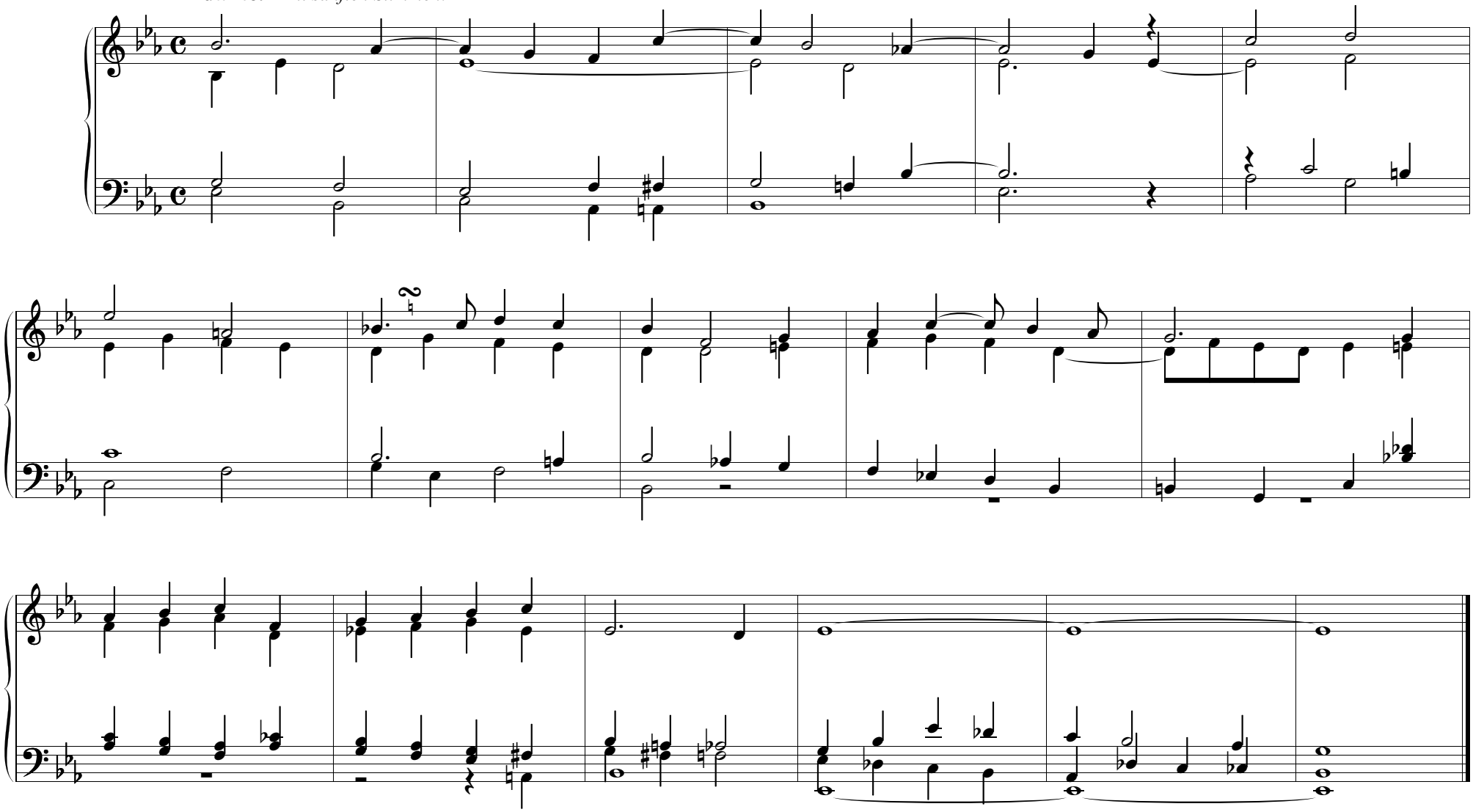
Andante. *Mit sanften Stimmen.*