Präludium in f-Moll.

Christian Heinrich Rinck
Op. 37 Nr. 20
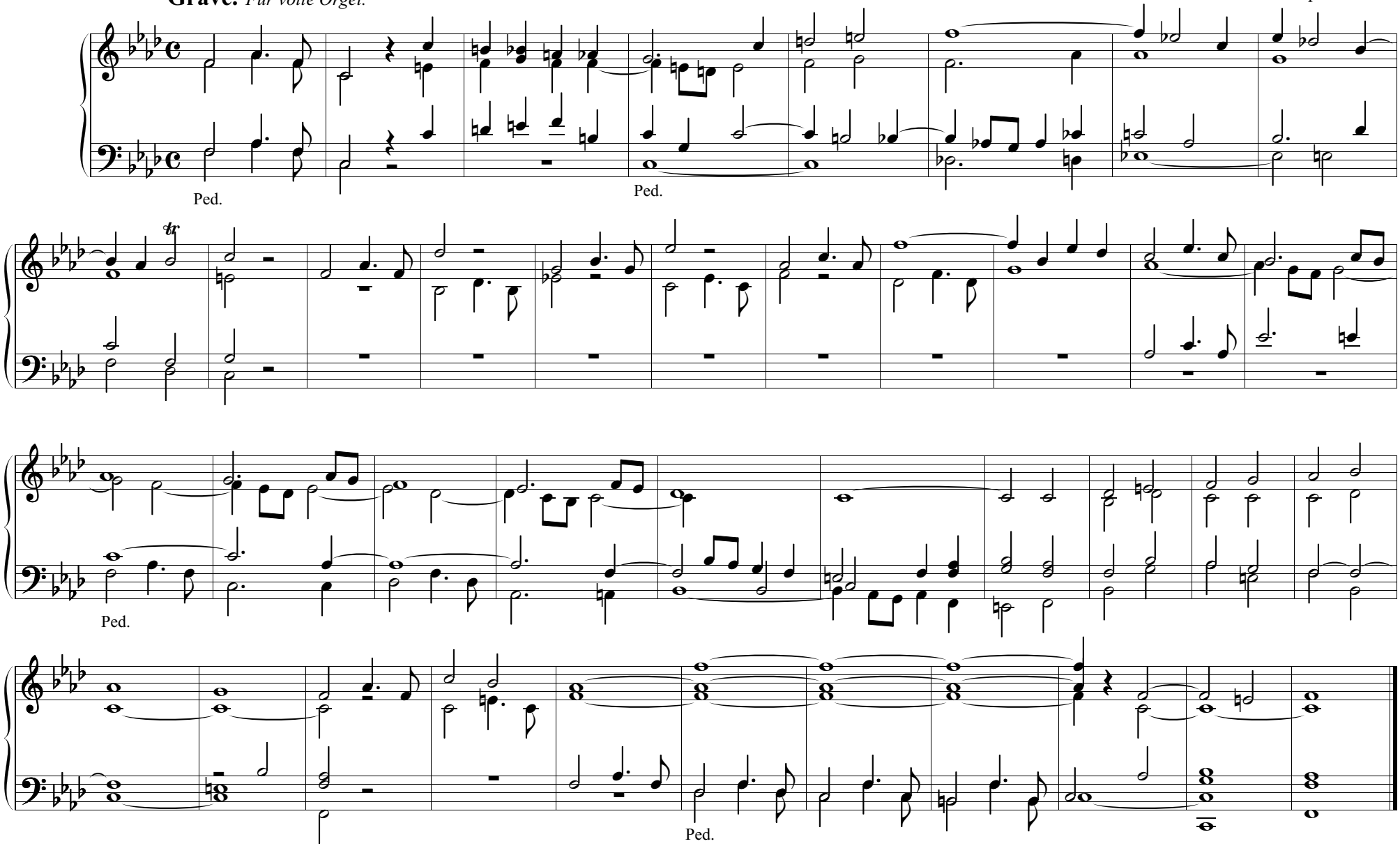
Grave. *Für volle Orgel.*