Vom Himmel hoch.
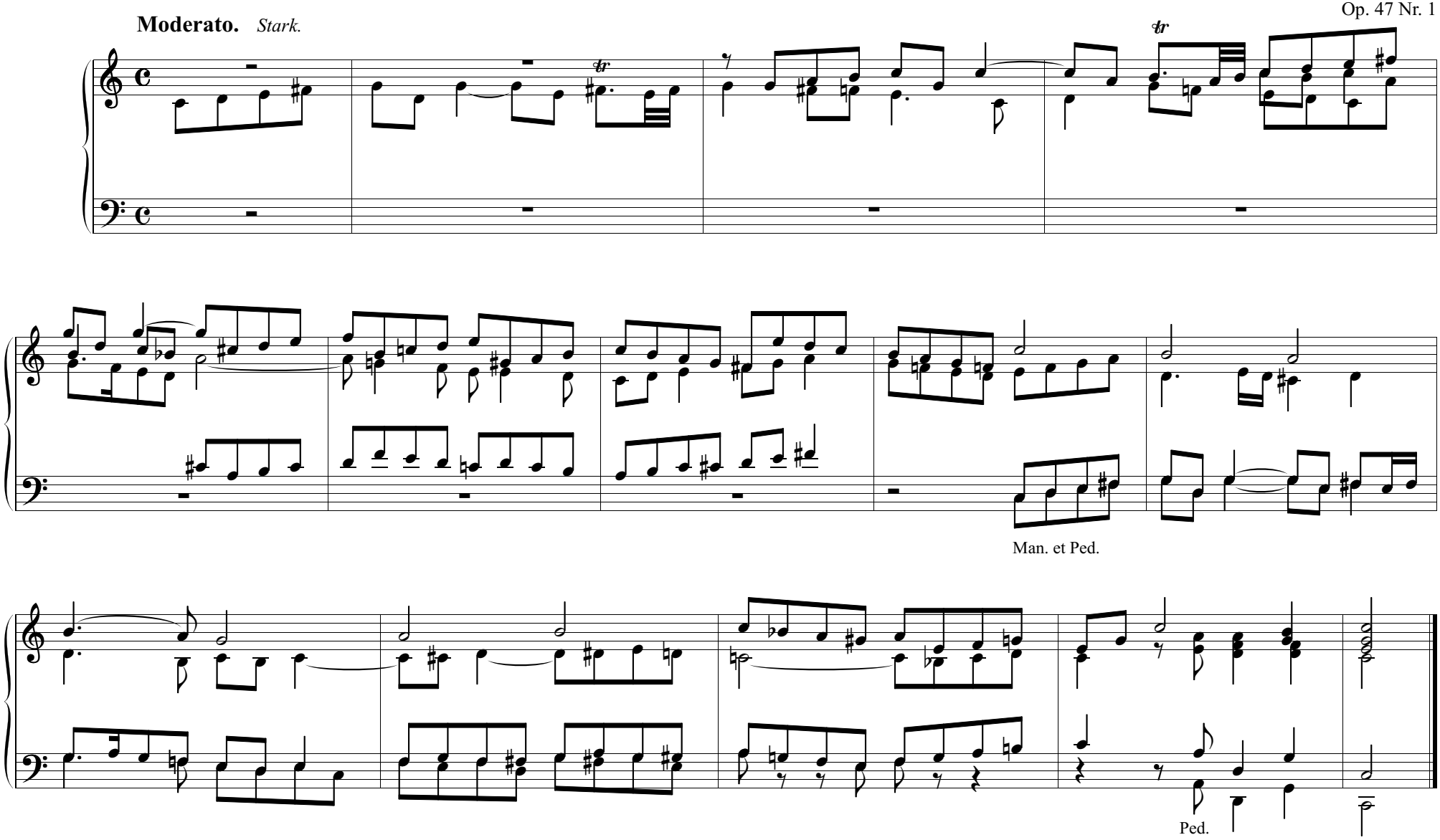
Christian Heinrich Rinck
Op. 47 Nr. 1