Gott des Himmels und der Erden.

Christian Heinrich Rinck
Op. 53 Nr. 3
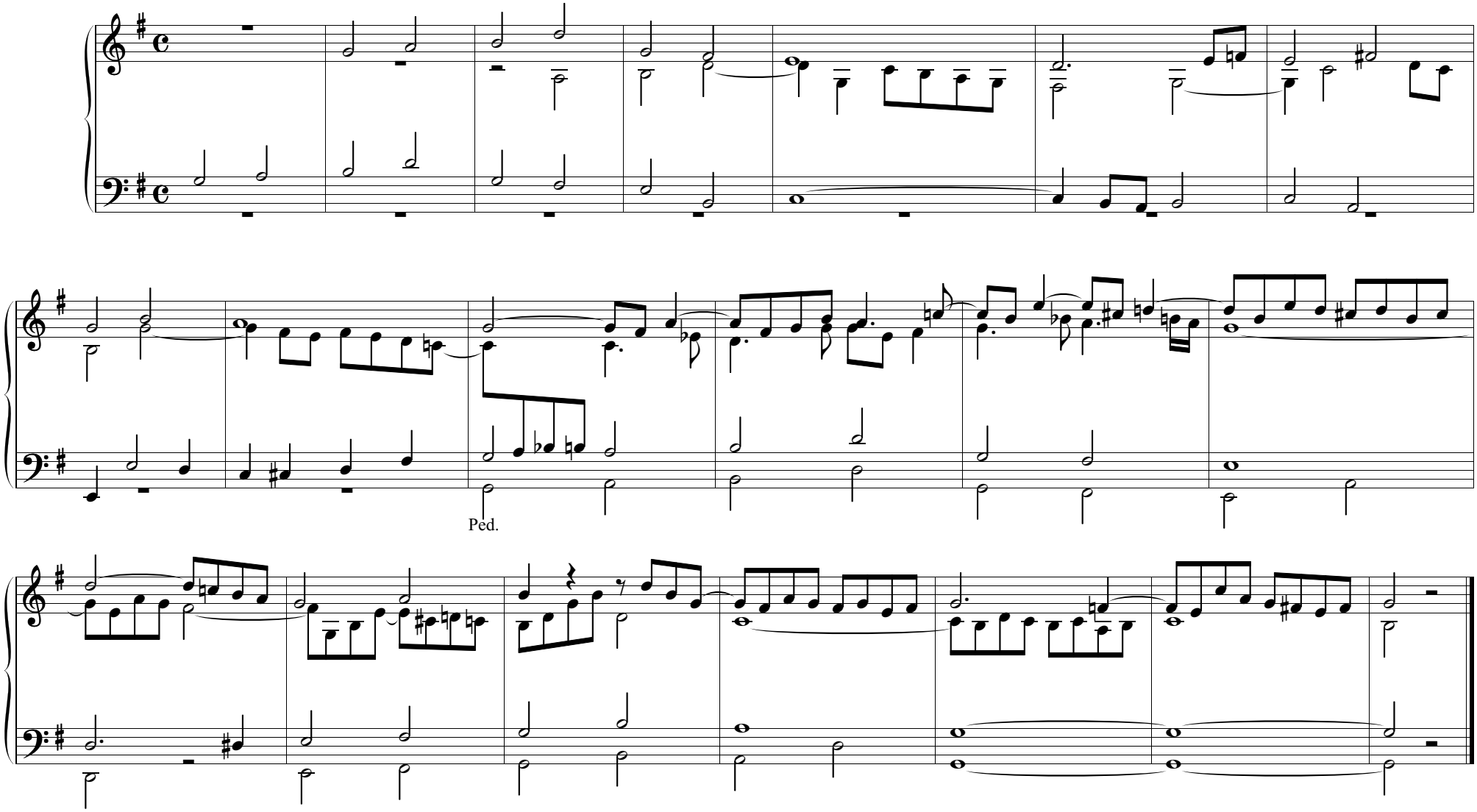
Moderato. *Stark.*