Präludium in G-Dur.

Christian Heinrich Rinck
Op. 55 Band 1 Teil 5 Nr. 3
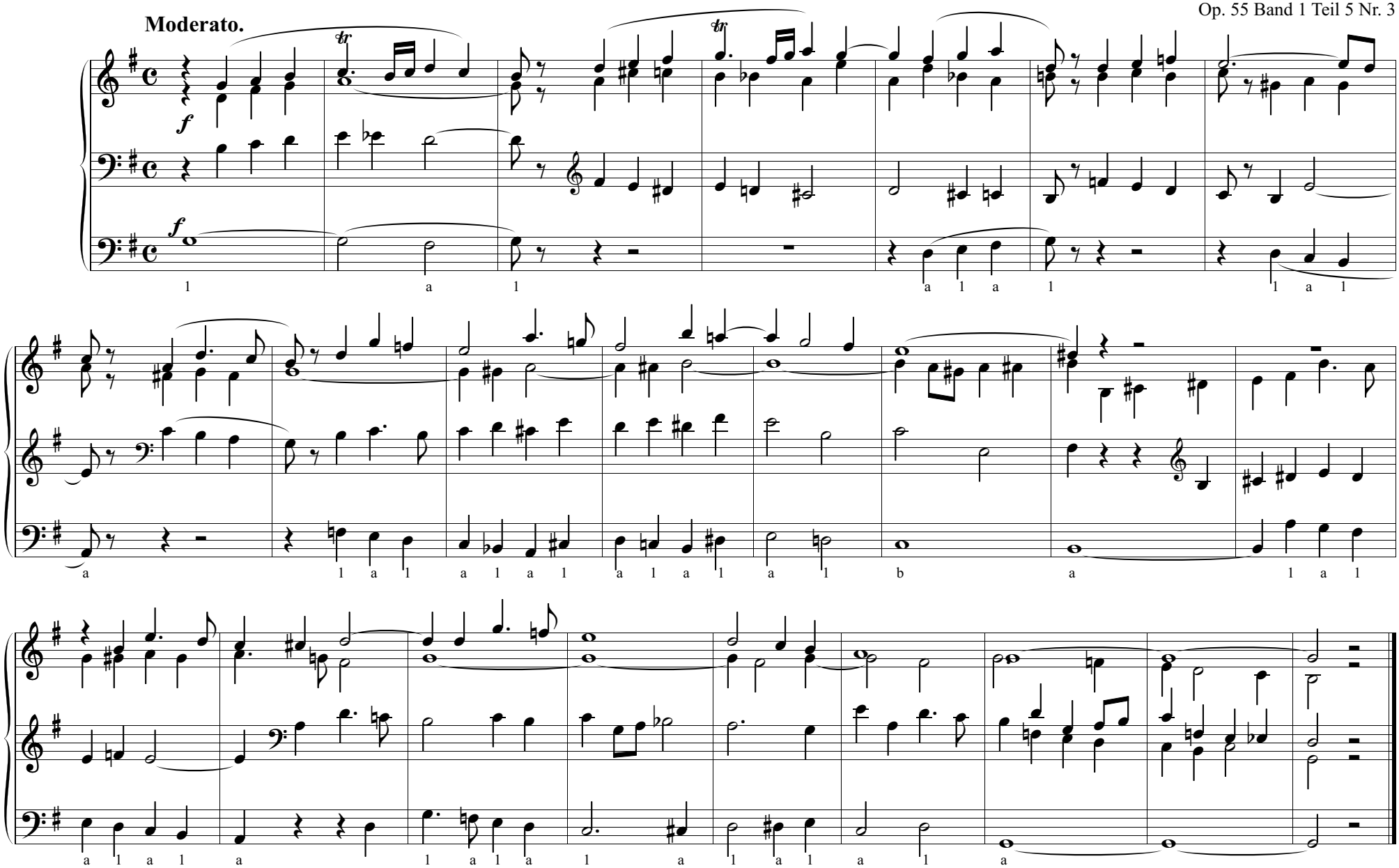
Moderato.