Präludium in F-Dur.

Christian Heinrich Rinck
Op. 55 Band 1 Teil 5 Nr. 17
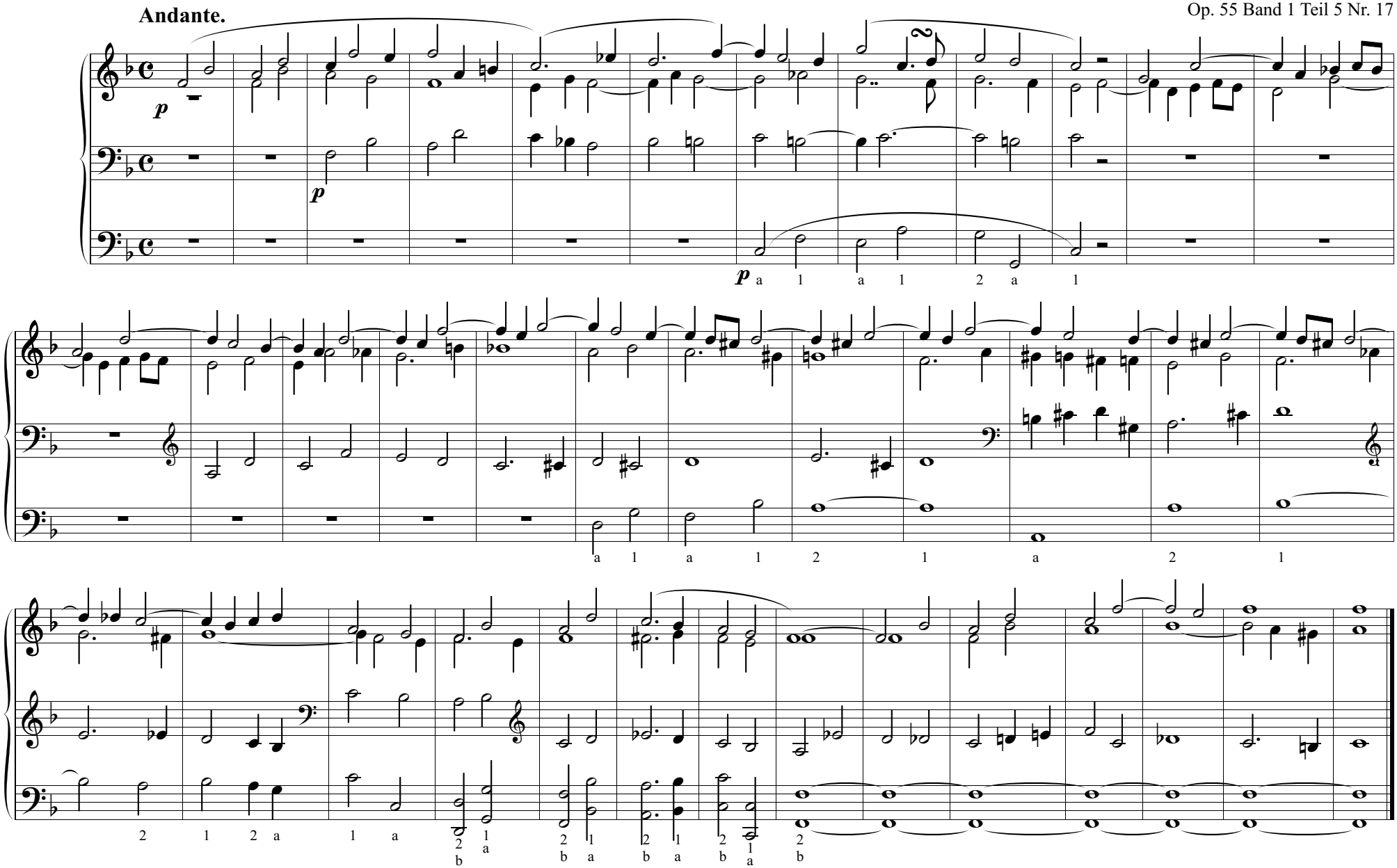
Andante.