Auf, Christenmensch, auf.

Christian Heinrich Rinck
Op. 53 Nr. 2
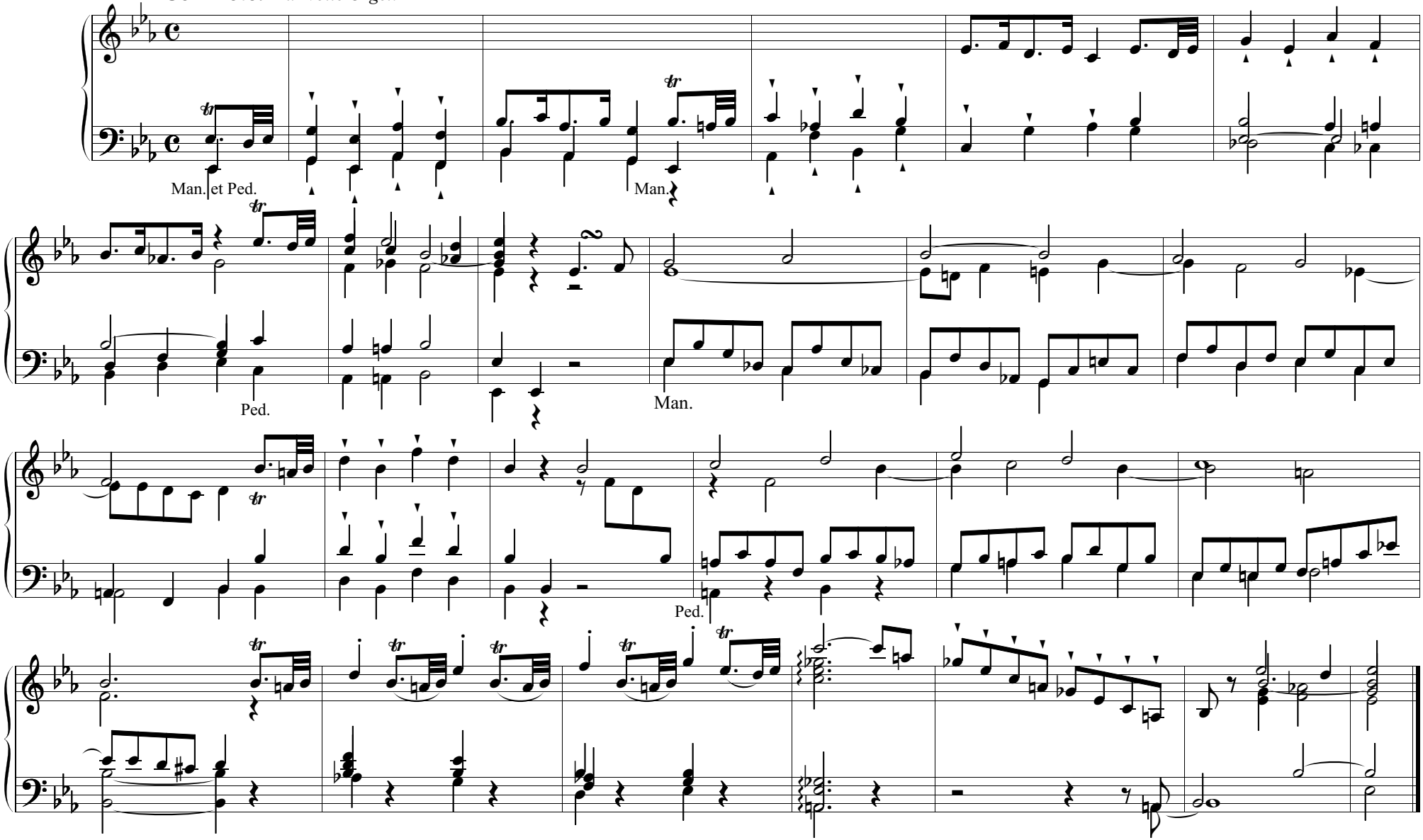
Con moto. *Für volle Orgel.*