Fughetta in f-Moll.

Christian Heinrich Rinck
Op. 106 Nr. 13
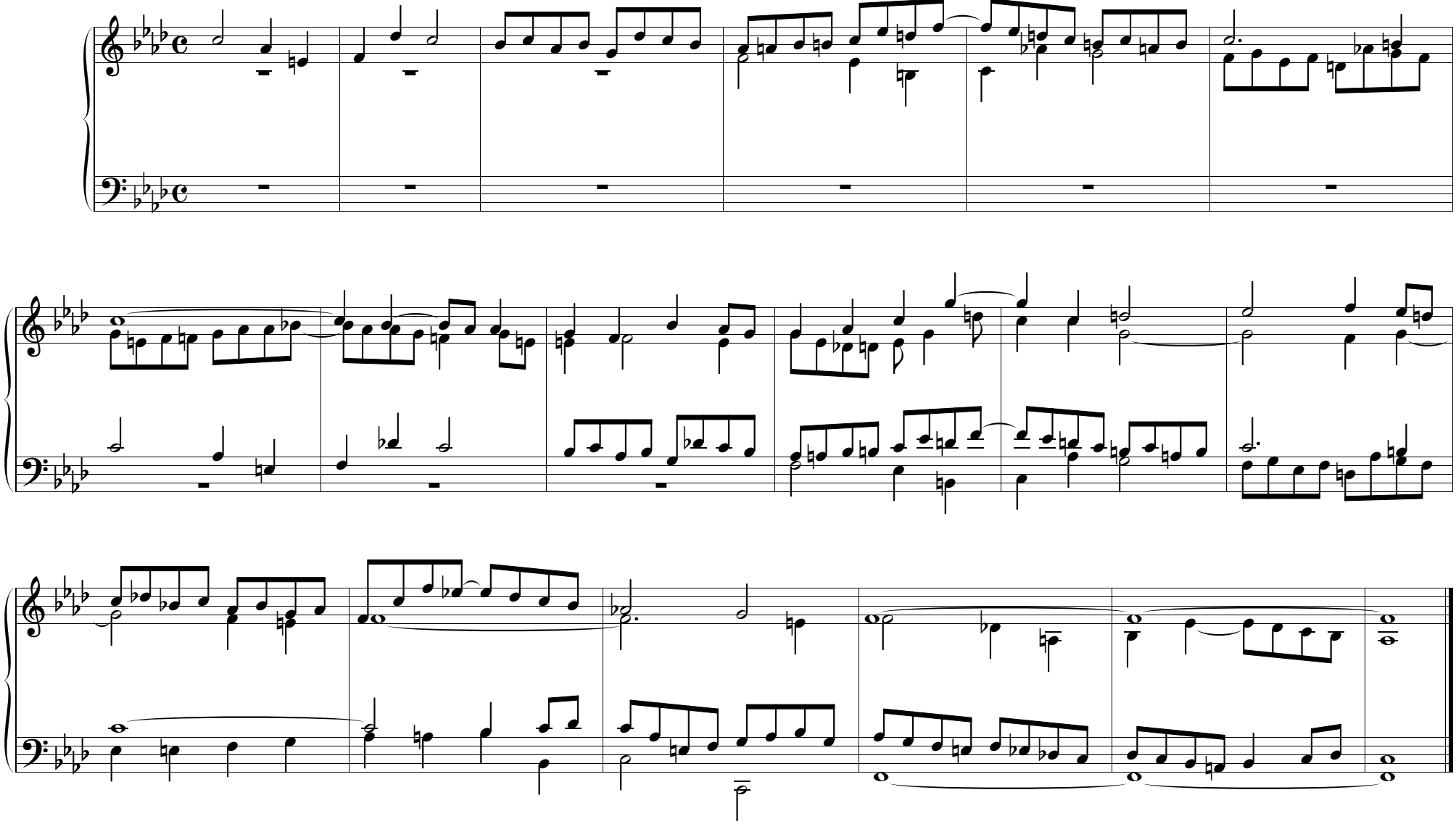
Für volle Orgel.