Komm heiliger Geist, Herre Gott.

Georg Andreas Sorge
(1703-1778)
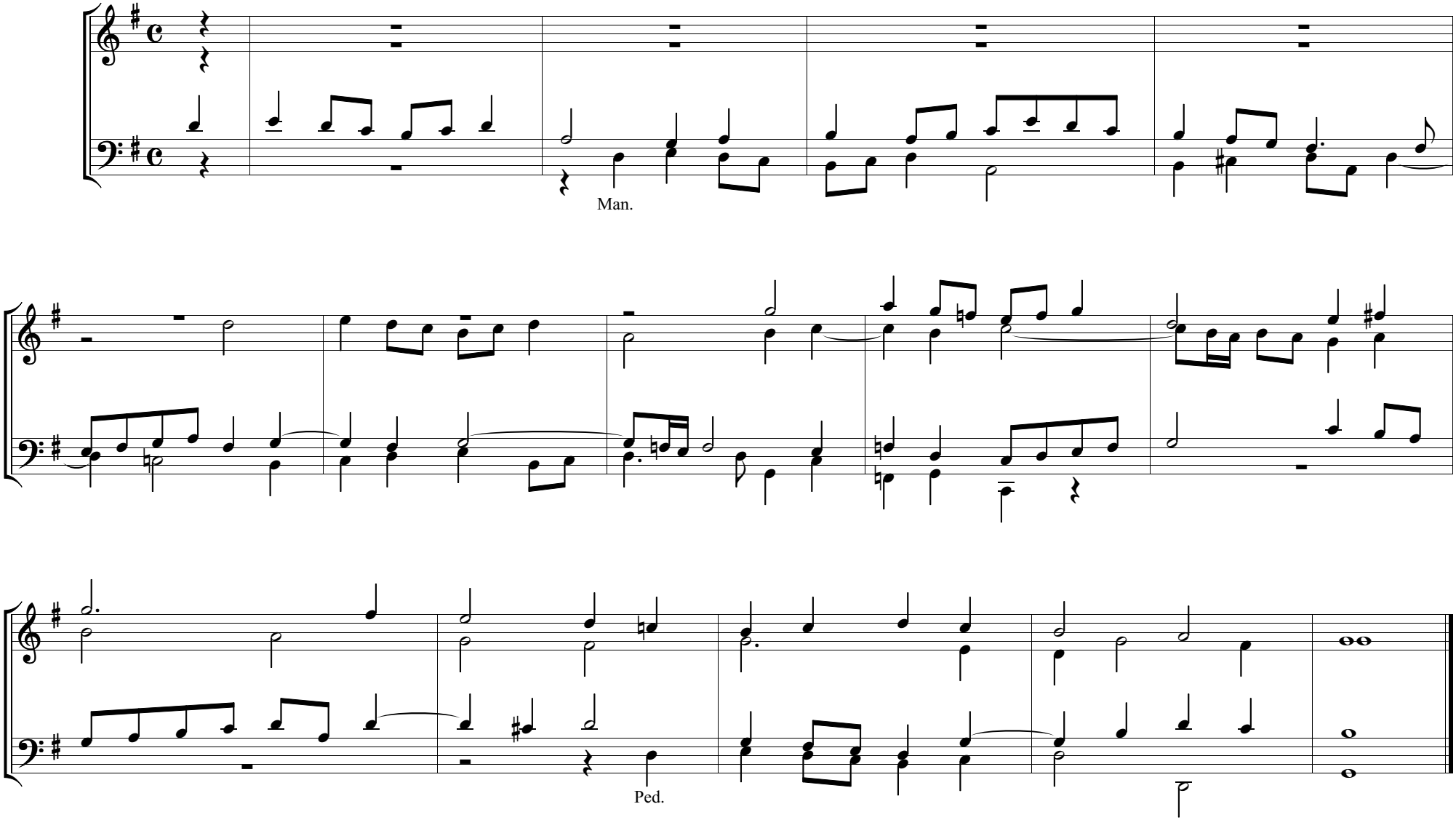
Andante. *Mittelstark.*