Magnificat octavi toni.
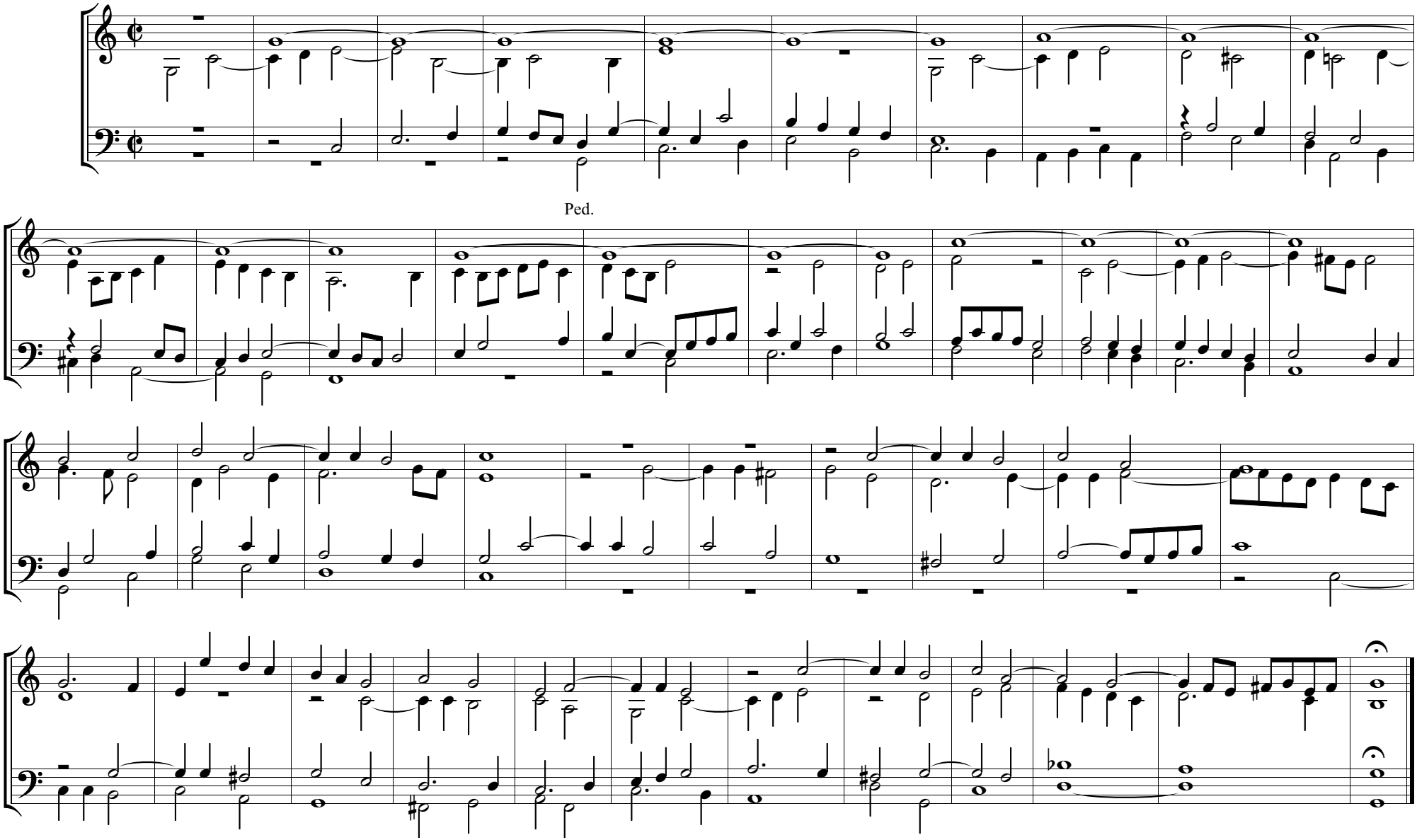
Jean Titelouze
(1563-1633)