Fughette in C-Dur.
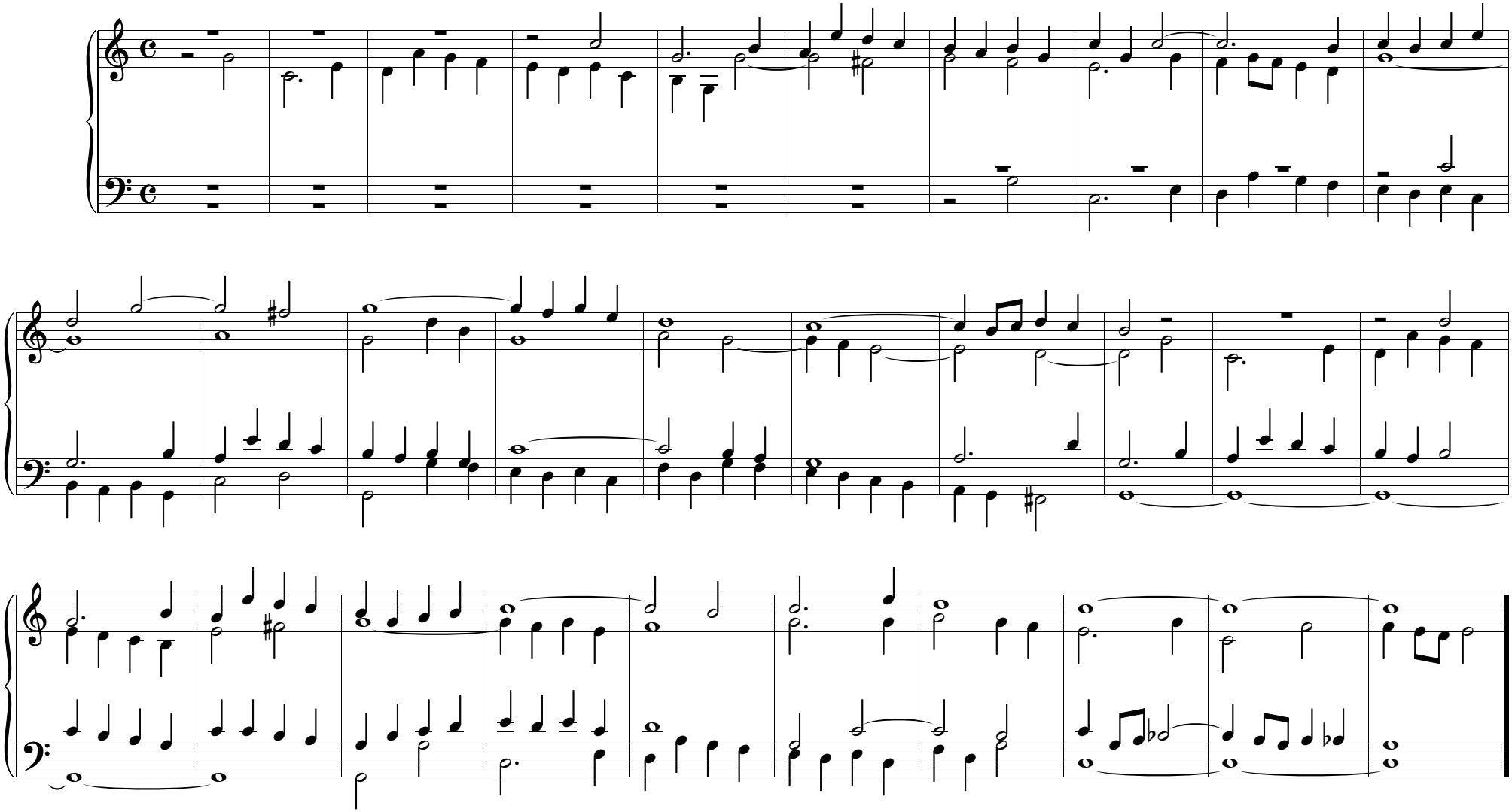
Johann Ernst Rembt
(1749-1810)