# Präludium (Fughette) in F-Dur.
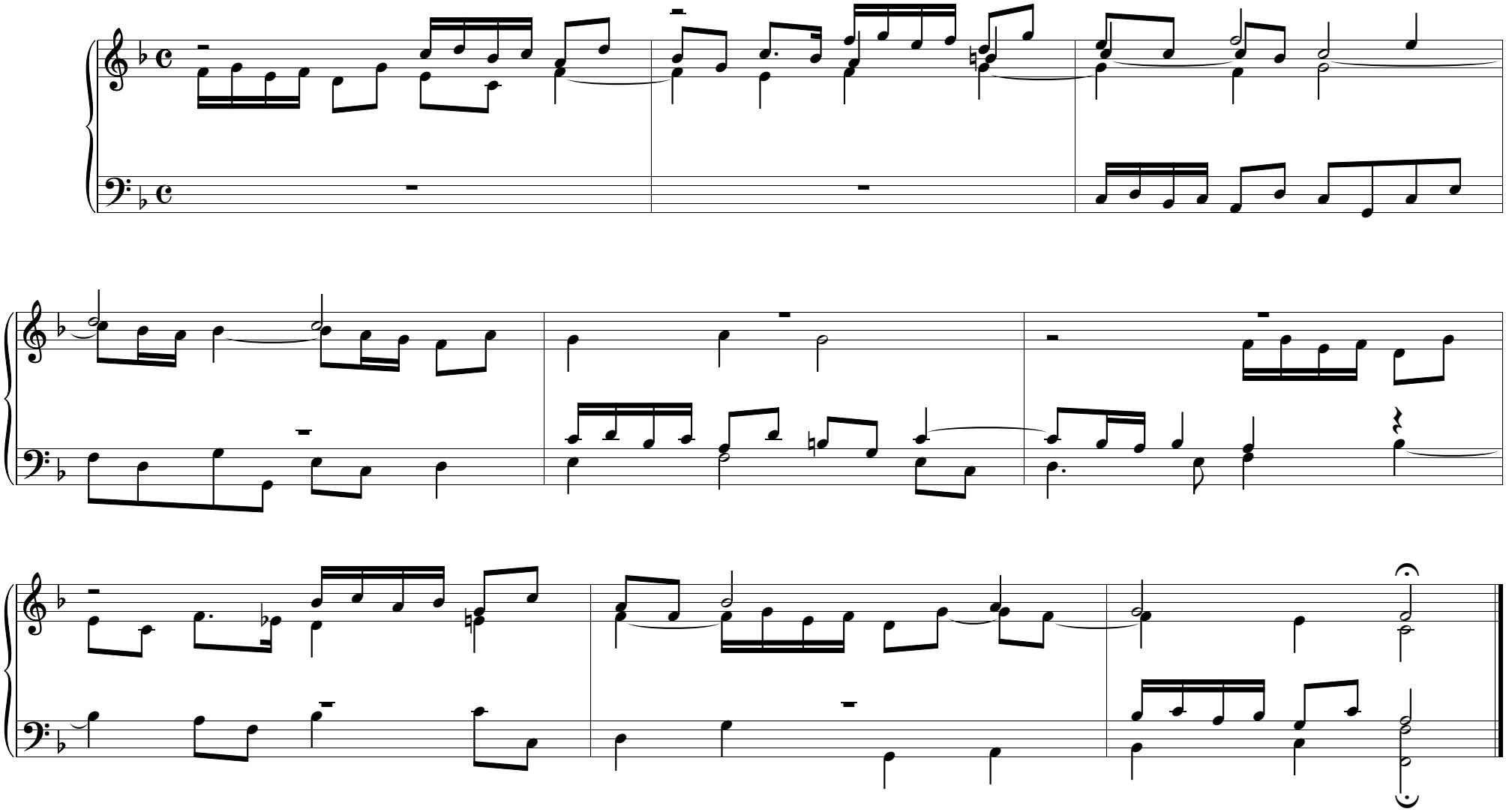
Friedrich Wilhelm Zachow
LV 57