Präludium in G-Dur.

Karl Heinrich Zöllner
(1792-1836)
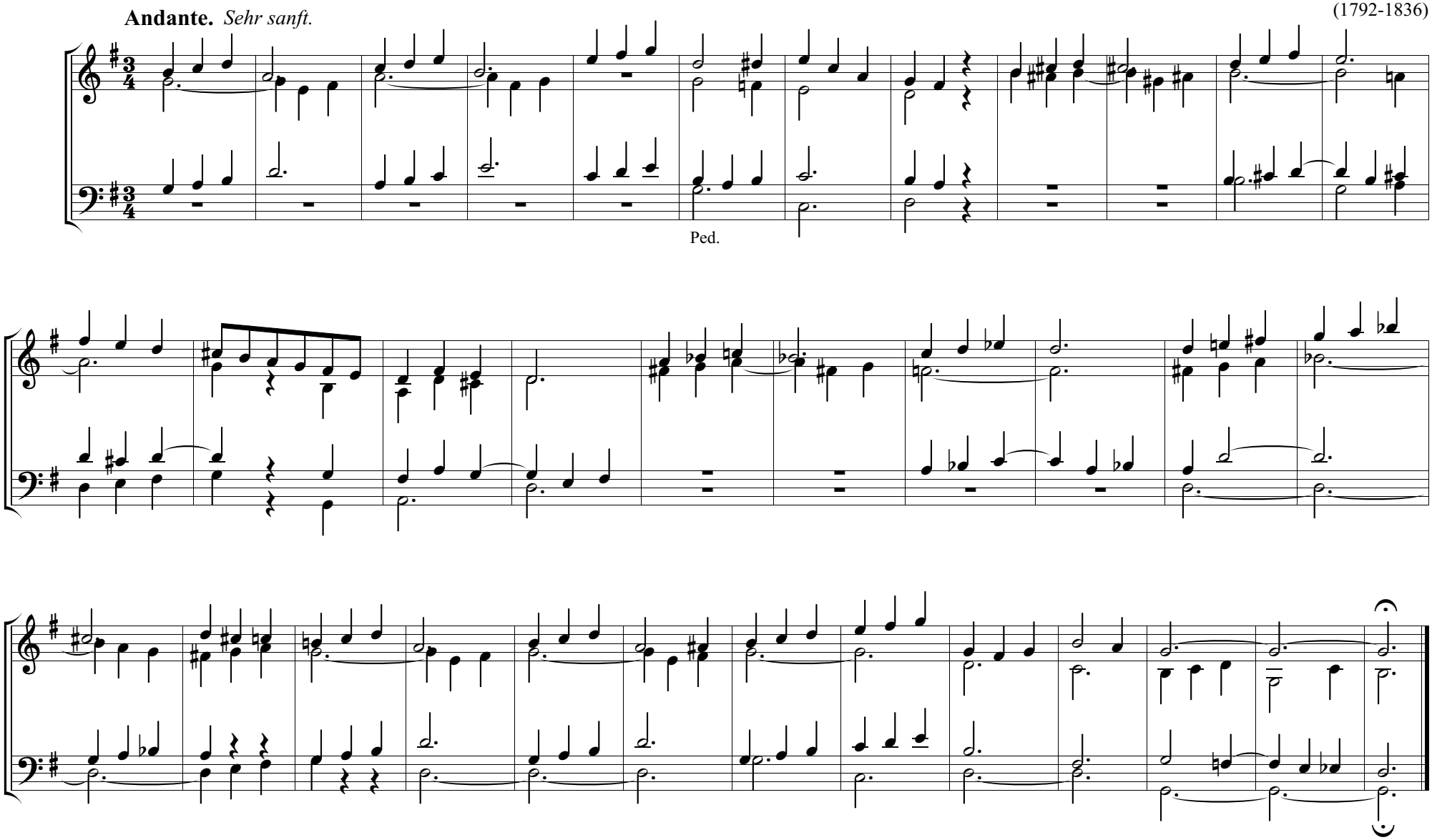
Andante. *Sehr sanft.*